

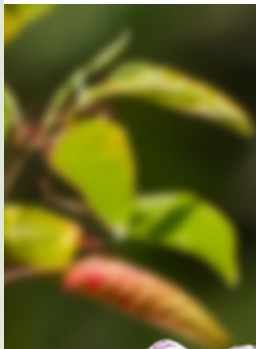

GBMC
HEALTHCARE
ANNUAL REPORT
2023



WE ARE KEEPING
OUR PROMISES,

Thanks to You.



PHOTO: Donors, volunteers, and staff gathered for the official Ribbon Cutting of the Louis and Phyllis Friedman Building.

A LETTER FROM
OUR PHILANTHROPY
COMMITTEE CHAIR,
HEIDI S. KENNY-BERMAN, ESQ.



As we approach the end of another remarkable year and with our eyes on the successful culmination of *The Promise Project*, it is with a sense of reflection and gratitude that I highlight a few of our historical achievements.

1 There's no better example of the strength of our community than your response to our call to action to fund the **GBMC Pediatric Emergency and Inpatient Department**. Alarming, many of our surrounding hospitals closed their pediatric units, and with the meteoric rise of RSV, GBMC Pediatrics became overwhelmed. We need to ensure the long-term stability of Pediatrics for our hospital. In response, we exceeded our fundraising goal in just four months, a testament to our community strength, responsiveness, and resilience.

2 Our **GBMC volunteers** are the heartbeat of our community healthcare system, whether it's our volunteer board members, who devote countless hours of their time and expertise to furthering our mission, or the members of the GBMC Volunteer Auxiliary, who celebrated 60 years of service and 3 million hours in November! A shining example of the dedication and commitment of our community.

3 Just as cancer is relentless, your steadfast commitment to funding innovation, research, and treatment of cancer is an attestation of your resolve. GBMC's new home for The Sandra and Malcolm Berman Cancer Institute will transform the landscape of cancer care and offer a brighter future for those impacted. Your generosity in building the **Sandra R. Berman Pavilion**, scheduled to open in 2025, manifests as a powerful force for change and healing. We are now, more than ever, determined to continue raising funds to pursue our promise for oncology patients.

A handwritten signature in black ink that reads "Heidi S. Kenny-Berman".



A LETTER FROM
OUR PRESIDENT AND CEO,
JOHN B. CHESSARE, MD, MPH

2023 was a year of growth and advancement for GBMC HealthCare in many ways, made possible by your continued support and belief in our mission. I am truly grateful for your generosity and excited about the positive impact we will make together in 2024. The future is bright for GBMC! We have so much to be excited about, including:

1 **The Louis and Phyllis Friedman Building** is now open, and I love seeing it come to life: staff enjoying the W. Lee and Mary G. Thomas Healing Garden on their lunch break, visitors shopping in the new Corner Shop, patients and family members taking advantage of the Specialty-Outpatient Pharmacy, students using the John E. Savage Medical Library – and most importantly, patients and clinicians benefitting from the beautiful and advanced new medical units.

2 I am honored that Maryland's First Lady, Dawn Flythe Moore, will serve as the honorary chair of GBMC's 9th annual Walk a Mile in Their Shoes. My hope is that her **influential advocacy for the SAFE & DV Program** will amplify awareness about sexual violence in our community and across Maryland, inspire survivors to seek help, and lead to more focused policy efforts to provide resources for prevention and intervention.

3 As much as I enjoy GBMC's fantastic events, campaigns, and celebrations, I am most optimistic about the quieter work happening across our healthcare system every day. Whether it's a newborn graduating from the GBMC NICU, a diabetic patient in a Health Partners practice lowering their A1C level, or a frail elder aging in place with support from Gilchrist, these seemingly small wins are what make up our community-based true system of care. Our daily work of **driving even closer toward our vision** of providing *every patient, every time, the care we would want for our own loved ones* is what I am most looking forward to in 2024.

A handwritten signature in black ink that reads "John B. Chessare MD".

GBMC HEALTHCARE -

OUR 2023 *in Review*



JANUARY

GBMC was named to *Newsweek's* list of America's Greatest Workplaces for Diversity 2023!

FEBRUARY

More than 100 patients and families of the Randolph B. Capone Cleft Lip and Palate Program gathered for their first in-person reunion since the pandemic.

MARCH

GBMC and Gilchrist hosted a breakfast for Baltimore City community leaders to discuss GBMC's role as recipients of the Maryland Community Health Resources Commission (CHRC) Pathways to Health Equity Grant and our work to create a more values-driven and equitable healthcare system.



APRIL

GBMC had the privilege of hosting **First Lady of Maryland Lady Dawn Flythe Moore**; **Lt. Governor Aruna Miller**; **Secretary of Human Services Rafael Lopez**; and **Secretary of Health Dr. Laura Herrera Scott** as they toured our Sexual Assault Forensic Examination (SAFE) and Domestic Violence (DV) unit.

MAY

For the first time ever, GBMC celebrated its 10 Art of Nursing award winners by surprising them on their units during their shifts so they could celebrate with their coworkers!

JUNE

The 35th Annual Father's Day 5K and 1-Mile Fun Walk had more than 600 participants and raised more than \$85,000 for the GBMC Neonatal Intensive Care Unit (NICU) and our tiniest patients!



JULY

GBMC was named "Best Hospital" by readers of *The Baltimore Sun*.

AUGUST

GBMC introduced its newest employed provider group: **Anesthesiology**. With more than 40 anesthesiologists and nurse anesthetists hired, GBMC now provides even better surgical services with timely scheduling and fewer cancellations.

SEPTEMBER

Thanks to the steadfast support of Sandra and Malcolm Berman, we debuted a newly-remodeled GBMC Health Partners advanced primary care practice with the ribbon cutting of the Sandra R. Berman Medical Office Building in Owings Mills.



OCTOBER

GBMC officially opened the doors of its beautiful new Corner Shop as well as its brand-new Pharmacy.

NOVEMBER

In a truly historic month, GBMC held grand opening celebrations for its new inpatient facility, The Louis and Phyllis Friedman Building, which is the first building of The Promise Project.

DECEMBER

This year, GBMC partnered with The Shops at Kenilworth to support Giving Tuesday and raised \$2,000 for GBMC's areas of greatest need.

LOUIS AND PHYLLIS FRIEDMAN BUILDING



A SIGNIFICANT *Milestone*

GBMC HealthCare reached a significant milestone with the grand opening of the new Louis and Phyllis Friedman Building. The building symbolizes the next big step in fulfilling our vision and promise to always put the patient first. In November, we celebrated with a Premier Night for donors, a tented Ribbon Cutting for the workforce and special guests, a Community Day with tours and fun activities for the public, and a celebration for our clinicians.



PHOTO (FACING PAGE): Guests begin gathering in the David D. Smith Family Foundation Atrium at the Premier Night of the new Louis and Phyllis Friedman Building.

(TOP ROW): GBMC NICU graduates and their families reunited with the care team at our Community Day to celebrate their progress.

GBMC HealthCare Board Member and donor Marion G. Thompson at the entrance to a patient room named in honor of her generous support of the Louis and Phyllis Friedman Building.

Joanne Belgrad and Phyllis Friedman at the Premier Night of the Louis and Phyllis Friedman Building.

(BOTTOM ROW): Greg and Roberta Kahlert, of the Kahlert Foundation, longtime supporters of GBMC HealthCare, at the Ribbon Cutting ceremony.

GBMC HealthCare Board Member Alexis "Lucky" Thompson and First Lady of Maryland Dawn Flythe Moore with President and CEO John B. Chessare, MD, MPH. The sculpture behind them, entitled "We Hold Your Truth," was created by artist Mary Ann Mears to recognize Brown Advisory, a longtime supporter of GBMC HealthCare. The donors asked that it be placed as a symbol against hate crimes.

IN THEIR OWN

Words



The Official Ribbon Cutting of
the Louis and Phyllis Friedman Building
November 2, 2023

“

The Louis and Phyllis Friedman Building stands as a testament to the foresight, dedication, and spirit of community: a symbol of not just medical excellence but the very essence of philanthropy and a genuine concern for human welfare. We owe our success to those who believe in our vision and gave their time and talent to move us closer to that vision.

- John B. Chessare,
MD, MPH, GBMC
HealthCare President
and CEO

”

PHOTO: Cutting the ribbon and officially dedicating the Louis and Phyllis Friedman Building are (from left) Baltimore County Executive John Olszewski Jr.; Louis Friedman; Phyllis Friedman; First Lady of Maryland Dawn Flythe Moore; GBMC HealthCare Board of Directors Chair Faith E. Thomas, Esq., and GBMC HealthCare President and CEO John B. Chessare, MD, MPH.



“

Many things are promised, but it is a rare *privilege* to see them carried through. This promise of a new hospital building for GBMC was one that was much needed, and thanks to the extraordinary efforts of many devoted people, *it has been delivered.*

- Louis and Phyllis Friedman

”



“

The time has come that our facilities are updated to match the *caliber of the services* we provide. The gorgeous new Louis and Phyllis Friedman Building at GBMC gives us an outside that matches our *outstanding commitment* on the inside.

- GBMC HealthCare Board of Directors Chair Faith E. Thomas, Esq.

”



“

GBMC has always had a promise to care for every life that crosses its threshold. *The Promise Project is historic.* It represents an incredible investment in our patients in this county and in this state. I couldn't be more grateful to partner in this work.

- Baltimore County Executive John Olszewski, Jr.

”



“

GBMC is a very special place to me and my family. I have always received the best care, and I am just so grateful for this moment, because when a Marylander walks through these doors, they aren't just seen as a patient, they are seen as a person.

- First Lady of Maryland Dawn Flythe Moore

”



PHOTOS (TOP ROW): From left: Azfar Niazi, MD; Internal Medicine Residency Program Director Elisabeth Carr, MD; Nadim Jaafar, MD.; Simran Singh, DO; Maimoona Ali, MD; Ayesha Kahn, MD; Chief Medical Resident Cristian Cazac, MD.

Wander Doswell, Executive Assistant and Office Manager; Jeffrey Berenholtz, Medical Service Line Administrator; David Hynson, VP and Chief Information Officer, at the Ribbon Cutting ceremony.

These NICU graduates came dressed for a special occasion: the 2023 NICU reunion.

(MIDDLE ROW LEFT TO RIGHT): Louis and Phyllis Friedman attending the Premier Night, a special reception to recognize fellow donors to *The Promise Project*.

(BOTTOM ROW LEFT TO RIGHT): Representing Surgery at GBMC at the Community Day for the Louis and Phyllis Friedman Building are (from left): Valerie Cabrera Leon, MD, Kimberly Mercaldo, Laurence H. Ross, MD, SaAda Seidu, MD, Beatriz Briones, MD.

The GBMC workforce and special guests gathered to watch the historic moment when the ribbon was cut, welcoming guests into the Louis and Phyllis Friedman Building.





PHOTO (TOP ROW LEFT TO RIGHT): Harold Washington; Harold Tucker, MD, retired Chief Medical Officer and President of GBMC Health Partners; Dr. Robin Tucker; and Erlene Washington, Vice President and Chief Operating Officer, GBMC Health Partners

Theresa Nguyen, MD, Chair of Pediatrics, and Hsiao-Hui Lin, MD, Obstetrics and Gynecology

Phyllis Friedman, First Lady of Maryland Dawn Flythe Moore, and GBMC HealthCare Board of Directors Chair Faith E. Thomas, Esq. on stage at the Ribbon Cutting ceremony for the Louis and Friedman Building.

(MIDDLE ROW LEFT TO RIGHT): GBMC Volunteer Auxiliary President Don Scott and his wife, Deborah, join the festivities for the Louis and Phyllis Friedman Building.

Nurse leaders from Emergency and Pediatric Services at the Clinician Celebration for the Friedman Building: K. Sarae Baum, MSN, RN, CPEN; Ariel Leone, BSN, RN; and Mark Fisher, MSN, RN, CEN, TCRN.

Gaile Civiletti stands in a patient room she named in honor of her late husband, Benjamin Civiletti, former Chair of the GBMC HealthCare Board of Directors.

Carolyn Candiello, Vice President of Quality and Patient Safety, and her husband, Marco Candiello, with the patient server named to honor their support of the Louis and Phyllis Friedman Building.

(BOTTOM ROW LEFT TO RIGHT): Carnival games and activities were highlights of the Community Grand Opening.

From left, Steve A. Thomas, Esq., a member of the GBMC HealthCare Board of Directors; Julian E. Jones, Jr., Baltimore County Council Chair; and Harry S. Johnson, Esq., former Chair and current member of the GBMC HealthCare Board of Directors.

Thank You
 TO OUR
 DEDICATED
 GBMC
 VOLUNTEERS



Years before ground was broken on Greater Baltimore Medical Center in 1962, volunteer board members of our two founding hospitals – The Hospital for the Women of Maryland, of Baltimore City and the Presbyterian Eye, Ear, and Throat Charity Hospital – began knocking on doors. They asked their neighbors if they would support the creation of a hospital to serve the area of Baltimore County just north of the city. The answer was a resounding “yes,” and they were met with an overwhelming groundswell of support. Those volunteers eventually became the GBMC Volunteer Auxiliary, which, in November, celebrated 60 years of service and an incredible 3 million hours volunteered.

Thank you to our dedicated GBMC volunteers for giving us our start and for your decades of support that have carried us through to this day.

PHOTO (ABOVE): Dr. John B. Chessare thanks Shirley Z. Lewis for her decades of service as a GBMC volunteer at the 60th Anniversary celebration of the Volunteer Auxiliary on November 20. In the early 1960s, Shirley was one of the volunteers who went door-to-door asking neighbors to contribute to a fund that would help pay for the purchase of land and the original construction of GBMC. The GBMC community is grateful that Shirley shares her musical talents with patients and visitors, playing the pianos here. In gratitude for her generosity and volunteer service, Shirley has a nursing alcove named in her honor on the fourth floor of the new Louis and Phyllis Friedman Building. Shirley is also a distinguished member of the Elizabeth Duncan Yaggy Society.



PHOTO (TOP LEFT TO RIGHT): Volunteers enjoyed the September 2021 groundbreaking event for the Louis and Phyllis Friedman Building. (From left) Bill Murray, former President of the Volunteer Auxiliary; John B. Chessare, MD, MPH, President and CEO; Elizabeth Davidson, Former Volunteer Auxiliary Board member; Rick Pierce, Former President of the Volunteer Auxiliary Board; Terry Beauchamp, Former President of the Volunteer Auxiliary Board; and Shirley Z. Lewis, an original GBMC volunteer.

Sue Needle and Terry Beauchamp, former President of the Volunteer Auxiliary enjoy celebrating the 60th Anniversary of the Auxiliary.

(MIDDLE): Beloved volunteers Andy Garret and his late wife, Janet Garret, pictured with fellow volunteer, Pat King, who is a familiar face in the Corner Shop.

(BOTTOM): Local high school students who lend a helping hand to GBMC’s Volunteer Auxiliary.



SANDRA R. BERMAN PAVILION CONSTRUCTION IS ON TRACK FOR A *2025 Opening*

Construction of the Sandra R. Berman Pavilion is well underway. This new home for cancer care at GBMC will open in the spring of 2025.

The four-story Berman Garage, beneath the new Sandra R. Berman Pavilion, provides easy access for cancer patients and their families to all oncology services, including the Sheila K. Riggs Radiation Oncology Department. An enclosed walkway connects it to the new Louis and Phyllis Friedman Building.



PHOTOS (FACING PAGE): Radiation Oncologist Geoffrey A. Neuner, MD; Herman and Walter Samuelson Medical Director of the Sandra and Malcolm Berman Cancer Institute Paul Celano, MD, FACP, FASCO; Sandra and Malcolm Berman Comprehensive Breast Care Center Director Sara P. Fogarty, DO, FACS; and Medical Oncologist and Hematologist Robert B. Donegan, MD, at the ribbon cutting of the Louis and Phyllis Friedman Building.

(TOP): The Sandra R. Berman Pavilion features a bright, sunlit atrium, more than two stories tall. Elements of the welcome desk and the stairway suggest the iconic ribbon that symbolizes the fight against cancer. On the first level, at left, is the Presbyterian Board of Governors Oncology Clinic. The Marion G. Thompson Boutique and Wellness Center is to the right of the welcome desk. At the far right are elevators connecting to the garage and to the Sheila K. Riggs Radiation Oncology Center. The Sandra and Malcolm Berman Comprehensive Breast Care Center and the Herman and Walter Samuelson Infusion Center are on the second level.

(MIDDLE): The Marion G. Thompson Boutique and Wellness Center will be staffed by compassionate professionals who can help patients reclaim their wellbeing and self esteem. The Center will include a salon and a private consultation room.

(BOTTOM LEFT): Just as it does in its current location, the Sandra and Malcolm Berman Comprehensive Breast Care Center will provide imaging adjacent to the clinical area to ensure prompt response to test results and the most well-informed care possible.

Pediatric UPDATE

After a much-needed summer reprieve, filled with typical children's ailments like insect bites and playground injuries, autumn brought an uptick in patient volumes. Consistent with what all children's units see across the country, RSV, flu, and COVID were in full swing, with increased rhinovirus and enterovirus, making asthmatic children sicker and more likely to need hospitalization.

Thanks to our generous community, particularly the Nora Roberts Foundation, which made a lead gift to a special Pediatric Emergency Campaign, we were ready for the sharp increase in cases in 2023. Additionally, The Ruth Carol Fund, longtime supporters of GBMC, made a transformational gift to create a Pediatric Endowment Fund, which will support the department for years to come.

We invested Emergency Campaign contributions in new protocols specific to the escalation of respiratory care in children and also updated our equipment. We are fully staffed with nurses for increased volumes, and we've brought another full-time Emergency Department pediatrician on board, which will allow for increased double physician coverage. Our most critical life-saving improvement has been the addition of a helipad on campus. Previously, we relied on a nearby school's field for Medevac helicopters to land and transport critically ill pediatric patients who require higher-acuity care. The new helipad saves time and an additional ambulance ride.

In two to five years' time, we aim to fully renovate our Pediatric Inpatient and Emergency Department unit, which will increase its capacity, as well as add a serene and beautiful waiting room just for children.

These are still trying times for healthcare as we continue to rebuild from the pandemic: the supply chain is delayed, and we are paying a premium for medications crucial to the care of children, including liquid antibiotics and steroids. It is only because of your generosity that we can provide pediatric specialty care to our community 24 hours a day, 7 days a week, 365 days a year. GBMC is the only fully dedicated Pediatric Emergency Department in Baltimore County; thank you for making it your philanthropic priority.



PHOTO: Every second counts when a child is in distress. GBMC's addition of a helipad on campus allows Medevac helicopters to land and transport critically ill pediatric patients who require higher-acuity care.



ADVANCEMENTS IN *Surgery*

This year, with lead gifts from The Kahlert Foundation and the Presbyterian Board of Governors, GBMC is improving access to minimally invasive surgical care with the purchase of an additional daVinci surgical robot.

With instrumentation that provides better visual acuity and agility in the surgical field, GBMC is able to provide its patients with shortened recovery times and reduced risk of infection or blood loss. The platform is also less physically taxing for surgeons than other minimally invasive techniques.

PHOTO: General Surgeon Emily J. Watters, MD, closes at the completion of a robot-assisted procedure. Her patients are grateful not only for her expertise and care, but for the shortened recovery time this technology offers.

SAFE & DV PROGRAM Gives Back

GBMC's Sexual Assault Forensic Examination & Domestic Violence (SAFE & DV) Program is in the spotlight. Heralded by First Lady of Maryland Dawn Flythe Moore for its contributions to the region, the SAFE & DV Program is now a model for programs across the country and around the world. This year, at a national conference, Clinical Program Manager Laura Clary, MSN, RN, FNE-A/P, SANE-A, and Detective Scott Kilpatrick, of Baltimore County's Crimes Against Children Unit, were co-presenters on an international stage. On the first day of this year's Crimes Against Children Conference, the two shared their successful multidisciplinary approach to work that is centered on the victim and informed by the neurobiology of trauma.

PHOTO (RIGHT): GBMC President and CEO John B. Chessare, MD, MPH, addresses the press as the hospital's archive of DNA evidence collected from past victims of sexual assault is presented to Baltimore County for its ongoing use in prosecuting crimes. Materials from the archive will be tested as part of the County's investigation of more than 1,400 sexual assault cases. The archive was instrumental in the arrest of a man charged as a serial rapist, whose alleged crimes from the late 1970s and early '80s are now being prosecuted.

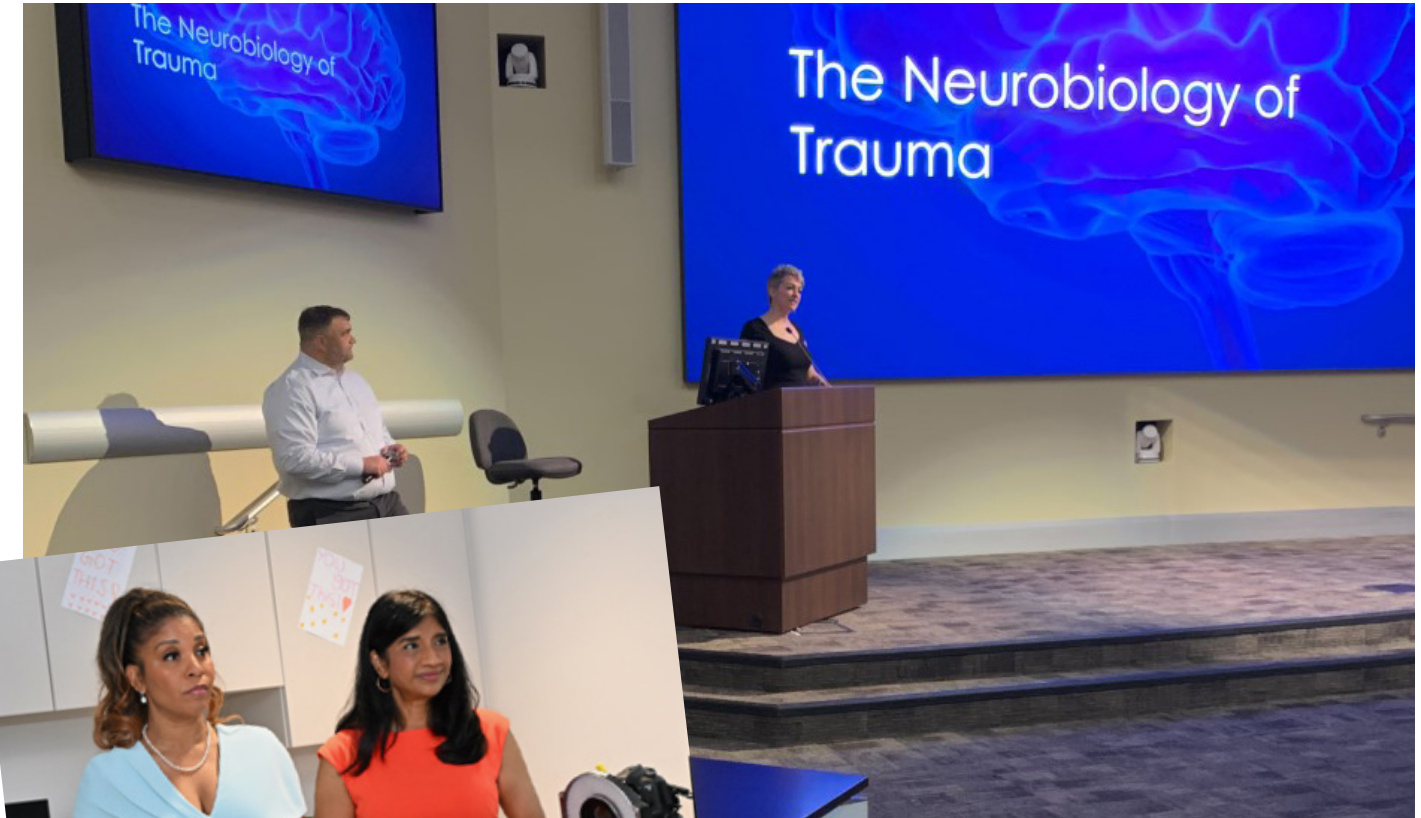
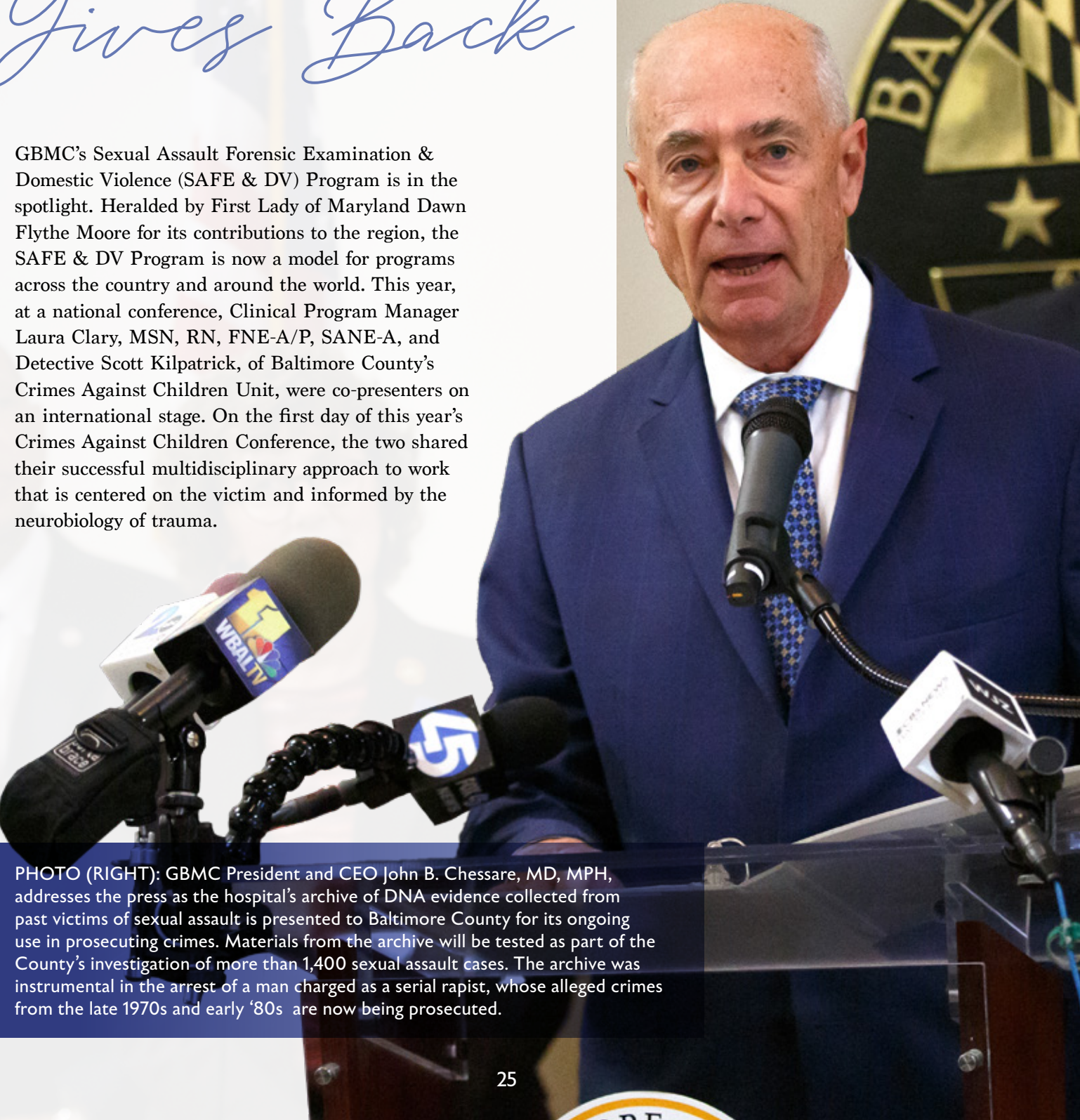

PHOTOS (TOP): SAFE/DV Clinical Program Manager Laura Clary, MSN, RN, FNE-A/P, SANE-A, SANE-P and Baltimore County Detective Scott Kilpatrick were featured presenters at the national Crimes Against Children Conference this year.



(SECOND): After visiting the SAFE & DV Program facilities with Maryland Lieutenant Governor Aruna Miller (right), Secretary of Human Services Rafael Lopez, and Secretary of Health Dr. Laura Herrera Scott, First Lady of Maryland Dawn Flythe Moore (left) has become honorary chair of the 2024 Walk a Mile in Their Shoes fundraiser to benefit the program.



(THIRD): A new support group for teens, SAFE Squad, focuses on art therapy. In one of many creative endeavors by the group, members fashioned these "Stunna Shades."



(BOTTOM): Pictured from left to right SAFE/DV Certified Victim Advocates at the Walk A Mile 2023 Event; Melanie, Jamie, Lauren, Mya, Kelly, and Lauren.

Annual GIVING

With our gratitude, we thank you for your generous contributions. Placement reflects cash, payments, pledges, and gifts-in-kind received between July 1, 2022 and June 30, 2023.

WILLIAM A. & JARNETTA KROH SOCIETY (\$10,000+)

Kurt and Jeanne Aarsand
All About Me Salon & Day Spa
American Hospital Association
Robert E. Anderson Charitable Fund
Mr. John Anderson
Anonymous (3)
Nancy and Preston Athey
Robert and Susan Aumiller
Mrs. Daniel Baker
Baltimore County Employees Federal Credit Union
Mrs. Ingrid Baramki
Heidi and Brian Berghuis
Sandra and Malcolm Berman
Mr. and Mrs. John T. Beynon
Dr. Melvin S. Blanchard and Dr. Erica N. Johnson
Blavatt Glazer Cogan Foundation, Inc
Board of Lady Managers of the Presbyterian Eye,
Ear & Throat Charity Hospital
The Bond-Burdette-Tompkins Family
Mr. and Mrs. Frank Bonsal, III
Thomas and Barbara Bozzuto
Bozzuto Family Charitable Fund
Sana and Andy Brooks
Brown Advisory
Lloyd and Timothy Burdette
Wallace H. Campbell & Company, Inc.
The Charlesmead Foundation
Drs. Tracey and John Chessare
Mrs. Gaile Civiletti
Mrs. Bonnie Clarke
Gary I. Cohen, M.D.
Howard P. Colhoun Family Foundation
Dr. Mary Louise Z. Collins and Mr. Carville B. Collins
Mr. and Mrs. Beverley C. Compton, Jr.
Cordish Family Foundation
Milton J. Dance Jr. Endowment, Inc.
Mr. and Mrs. Daniel F. Dent
Mrs. Dawn Dimmerman
Drs. Timothy F. Doran and Robin Weiss
DPR Construction
Larry and Jane Droppa
Epic
Scott and Roberta Fader
Beverly K. & Jerome M. Fine Foundation Inc
Ashley and Daniel Flamholz
Jerry and Michele Focas
Phyllis and Louis Friedman
William F. Fritz, M.D.
Earl and Martha Galleher
Howard & Diane Gartner Trust
GBMC Ophthalmology Educational Foundation, Inc.

GBMC Volunteer Auxiliary
Arnold & Deborah Gerber Family Foundation
Lowell and Harriet Glazer Family Philanthropic Fund
Mr. Lowell Glazer
Peter J. Golueke Foundation Inc.
Patricia S. Gordes
Lexie and John Greene
Ben and Wendy Griswold
LaVerna Hahn Charitable Trust
Catherine Y. Hamel and William F. Benson
The High Rock Foundation
Estate of William C. Higinbothom
The Emmert Hobbs Foundation
Frederick and Nancy Hudson
Mrs. Lynn M. Jeppi
Jerry's Toyota
Ro & Marius P. Johnson Charitable Legacy, Inc.
Ms. Rodica I. Johnson
James E. Jones, Jr.
The Kahlert Foundation, Inc.
Brian M. Keelty
Dr. Stewart and Carol Koehler
KPMG, LLP
The Jarnetta A. Kroh Charitable Foundation
Mr. and Mrs. Timothy L. Krongard
Lorenz & Company
Mangione Family Foundation
Kevin and Sara Manning
MileOne Cares
Charles A. and Lois H. Miller Foundation
Elaine Mintzes
John J. Mitchell, Jr. Charitable Trust
J. William Murray
Ashton and Rebecca Newhall
Mr. and Mrs. Charles W. Newhall, III
Thomas and Lynne O'Donnell
The Bob & Renee Parsons Foundation
Pitts Family Foundation
Presbyterian Eye, Ear, and Throat Charity Hospital
Mr. and Mrs. Richard F. Price
Mr. and Mrs. Ed Reed
Estate of Franklin C. Regan, Jr.
Riggs, Counselman, Michaels & Downes, Inc.
The Nora Roberts Foundation
Mr. George A. Roche
Louise Sloan Rowland Trust
Ruth Carol Fund, Inc.
Herman & Walter Samuelson Foundation
Estate of Joseph P. Sanchez
John and Betsy Saunders
Stephen and Elizabeth Scott

Dr. Devon B. Smith
 David D. Smith Family Foundation
 Mr. and Mrs. J. Duncan Smith
 Jacqueline Smith
 State of Maryland Crime Prevention, Youth
 & Victim Services
 Mrs. Lydia Hoover Stickley
 James and Jacqueline Stradtner
 Alexis "Lucky" and Ashley Thompson

Marion G. Thompson
 Miss Patricia B. Turner
 Dr. Ron and Lissen Tutrone
 The Volker Family
 W.P. Carey Foundation
 Dr. Robert B. Welch
 Women's Hospital Foundation
 Philip A. Zaffere Foundation, Inc.
 Jerome G. & Annette S. Zimmerman Foundation, Inc.

PRESIDENT'S CLUB (\$5,000+)

1919 Investment Counsel
 Delbert and Gina Adams
 ADT Commercial
 Angler Properties LLC
 Anonymous
 Atlas Restaurant Group LLC
 Helen S. and Merrill L. Bank Foundation
 Bank of America
 Herbert and Joanne Belgrad
 Jason Michael Berman
 James Earle and Laurie Beyer
 Donna and Paul Bookstein
 Robert K. Brookland, M.D.
 Nell and Carl Buhlman
 Capital One
 Catherine and Brandon Chasen
 Chasen Companies
 Terry and Jenny Coldiron
 Carmen & Victoria Deyesu Family Foundation Inc
 Ms. Alexandra Estey
 Dr. Kevin and Lisa Ferentz
 GBMC Medical Staff
 J. Christopher Greenawalt, M.D.
 Gregory Foundation Fund of Baltimore
 Community Foundation
 Mr. and Mrs. Kevin M. Hall
 Hord Coplan Macht, Inc.
 Mrs. Beatrice H. Howe
 Huether-McClelland Foundation
 Dr. Mark and Julia Iguchi
 Johnson, Mirmiran & Thompson
 JP Morgan Chase
 Dr. Theda C. Kontis and Dr. David E. Tunkel
 Warner and Cary Mason

Dr. Christine Matthews and Mr. Brant Matthews
 McCormick & Company, Inc.
 Merritt Companies
 Dr. and Mrs. James Mersey
 Mr. and Mrs. Anthony Milando
 Mildred Mindell Cancer Foundation, Inc.
 Mrs. Diane Moniuszko
 Robin Motter-Mast, D.O.
 NextGen Foundation Charitable Trust
 Dr. Robert and Joan Ottenritter
 Anna-Maria and Ray Palmer
 Thomas and Merle Peace
 PNC
 Bernard and Amanda Rhee
 Dr. and Mrs. Francis Rotolo
 Chris and Lindsay Saffer
 Saffer Plumbing, Heating & Electrical
 Dr. Lauren A. Schnaper and Dr. James Carlton
 Sentral Services, LLC
 Sheppard Pratt Health System
 Dr. Howard and Barbara Siegel
 Smyth Jewelers
 Mrs. Helen L. Stull
 Alan and Judith Tapper
 Steven Thomas, Esq. and Audrey Thomas
 Toyota Motor North America Inc
 Mary Jean & Oliver Travers Foundation
 Mr. Robert Travers
 Drs. Robin and Harold Tucker
 Tydings & Rosenberg, LLP
 Ralph and Margaret Uebersax and Family
 WMS Partners
 The WPW Foundation

VIRGINIA SHERWOOD COUNCIL (\$2,500+)

Advanced Thermal Solutions
 Karol and Owen Ashbrook
 Atlantic Realty Management, Inc.
 Bavar Properties Group
 Dr. and Mrs. George Bedon
 The Art of Alex Benitez
 Heidi Kenny-Berman, Esq. and Steve L. Berman
 Dr. and Mrs. Albert L. Blumberg
 Brightview Landscaping
 Brown & Heim, Inc.
 David W. Buck Family Foundation, Inc.
 Drs. Paul and Shivaun Celano
 CIGNA Foundation
 Cintas Corporation, Inc.
 Concrete Protection & Restoration, Inc.
 CW Counseling LLC
 Sandy Dilworth
 EMJAY Engineering and Construction Co., Inc.
 Evolution Healthcare
 First Tryon Advisors LLC
 Jack and Kate Flowers
 Neal M. Friedlander, M.D. and Virginia K. Adams, Ph.D.
 Dr. David and Mrs. Leslie Goldstein

Goodell DeVries
 Green Valley Growers
 Hammes Company
 Hewitt, Waicker & Keelty, LLC
 Ms. Sandra B. Hill
 Hospital Support Services, Inc.
 Cmdr. and Mrs. John C. Jeppi
 Dr. Vesna Tomazic Jezic
 Chris and Gina Keelty
 James and Vicki Keyzer
 Mr. John Kovacs
 Lawyers Express Title, LLC
 Sarellen and Dr. Marshall Levine
 Ray and Judy Lichty
 Lothorian LLC
 Maroon PR
 Glenn R. Martin and J.W.Y. Martin, Jr.
 Maryland Mechanical Systems Inc.
 Mayflower Textile Services
 Stacey L. McGreevy
 Mechanic Evaluation and Certification for Healthcare
 John O. Mitchell Family Charitable Trust
 Patricia J. Mitchell



“Our relationship with GBMC started with my parents and now that relationship continues with my wife, Roberta, and myself. In the future, we fully expect our children will also want to support GBMC, resulting in three generations of support.”

- Greg Kahlert

PHOTO: Longtime GBMC HealthCare supporter and Kahlert Foundation President Greg Kahlert at the groundbreaking ceremony for the Louis and Phyllis Friedman Building.

Mrs. Rebecca B. Mowbray
Israel & Mollie Myers Foundation, Inc.
Theresa Nguyen, M.D.
Obrecht Properties LLC
Mr. James Palermo
Pinnacle Automotive Hospitality Services Inc
George S. Rich Family Foundation
Rogers-Wilbur Foundation, Inc.
Chris and Lindsay Saffer
Leroy M. Schmidt, M.D.
Ms. Linda Schoenthaler
Ms. Linda T. Scott
Dr. Michael and Beth Sellman

Shade Construction Co, Inc.
Mary F. Shock
Spireon GPS, L.P.
Mr. and Mrs. Henry J. Suelau
Dr. Mei Tang and Dr. Lai-Xi Wang
Faith Thomas, Esq. and Nathaniel Thomas
Joel A. Turner, M.D. and Jennifer Heller, M.D.
Mr. Charles E. Vieth
Mr. and Mrs. Robert P. Wagner
Drs. Henry and Joan Wang
Mr. and Mrs. James Welsh
Wieler Family Foundation
Dr. and Mrs. Charles Wilkinson

Mr. and Mrs. Thomas G. B. Finney
Mrs. Christina Fitts
Mr. Allan J. Flamholz
Mr. and Mrs. Bruce W. Fleming
Ms. Kohli Flick
Mr. Jeffrey L. Forman
Mr. David J. Frank
Freeman Rauch, LLC
Dr. Lonnie Fuller
Fulton Bank
Glass & Metals Inc.
GM Financial
Mr. Ben Golueke
Mr. Harold C. Green III
Mrs. Mary Jo Green
Mr. Peter C. Green
Mr. Todd Gustin
Dr. Charles A. Haile and Ms. Katherine Nelson
Michael and Ann Hankin
Joe and Kathy Hardiman
The Rev. J Joseph Hart and Michael L Gottlieb
Mr. Gregory Hatfield
Mr. Scott Hemmeter
Janet and Richard Hess
Mr. and Mrs. Daniel Hirschhorn
Brooke and Tom Hodges
Mr. Arnold J. Honkofsky
Ruth S. Horowitz, M.D.
Daniel Hudson
Doug and Anne Lee Huether
Mr. David Hunenberg
Mr. and Mrs. David A. Hutzler
Ms. Harriet B. Hutzler
Mr. David Hynson
Richard Hynson, Jr.
Susan L. Iglehart
Jacksonville Veterinary Hospital
Dr. Allison Jensen, M.D.
Ms. Patricia C. Jessamy
Jim Elliott's Towing
Jamie and Kristin Johnston
Dr. Brian and Melissa Kaplan
Mr. and Mrs. Leon Kaplan
Kar Motors
Karma Boutique
Mr. and Mrs. Marc Katz
Mr. and Mrs. M. Scot Kaufman
Mr. Craig Keenan
Carrie and Tom Kelly
Kelly's Body Shop, Inc.
Kent Family Foundation
Vaishali and Sunil Khushalani
Patrick King
Ronald J. Klemkowski

Ms. Martha Klima
Ms. Stacy Koutrakos
Mr. Kevin Krajewski
Mrs. Marianne L'Altrelli
LabCorp
Rachel and Mark Ladenson
Mr. Patrick Leap
Franklin and Ava Lee
Nicholas T. Leone, M.D.
Kimberly L. Levinson, M.D.
Dr. Fong W. Liu
Long Green Animal Dermatology Center PC
Ms. Sarah E. Longson
Lord Baltimore Uniform Rental
Mr. Peter Lucas
Lucky's Coffee, Ice Cream and Candy
Gregory and Sharon Lukowski
Mr. Andrew Lutz
Amy Macht and George Grose
John and Debbie Mangione
Susan F. Martielli
Maryland Patient Safety Center
Mason-Mayes LLC
Eric and Sharon May
Matthew J. McKenna
David and Denise McKissock
Maureen McNeill
Virginia Ann McNeill
Ms. Julie Militell
John S. Minkowski, M.D.
Dr. Lindsay H. Morrell
Rekha Motagi, M.D.
Mr. and Mrs. Michael E. Muldowney
Irvin and Diane Naylor
Mr. and Mrs. Terry F. Neimeyer
Mr. Charles E. Noell
Ms. Laura Nonemaker
Mr. Gerard Okeefe
Mrs. Barbara D. Olsen
Ms. Jane Olszewski
Rebecca T. Orrick
Dr. and Mrs. Joseph Palmer
Richard and Susan Palmer
Pampers
Maria A. Pane, M.D.
The Richard Lawrence Parish Foundation
Ms. Kimberly K. Park
Dr. Kruti Patel
The Patocs Foundation
Pevco
Mr. James Pitcher
Mr. Leslie M. Pittler
Porter Buckley Construction Group
Dr. and Mrs. James Porterfield

FOUNDERS CIRCLE (\$500+)

186 Advertising
Active Life and Sport Physical Therapy
Airtight Web Services
Dr. James J. Albrecht
Mr. and Mrs. David Allan
Dr. Dominique Allen, M.D.
Anonymous (6)
Gordon and Holly Ashby
Association of Baltimore County Retired Police Inc
Atlantic Financial Federal Credit Union
Atwater Solutions, LLC
B & L Sales
Ms. Carmen Baeza
Calvin and Lidia Baker
Mr. Dennis Baker
Baltimore Fabrication LLC
Barley's Backyard Uptown
BASF
Mr. and Mrs. John W. Beckley
Big Bethel AME Church Chorale
Dr. Joan and Hon. Charles Blomquist
Kate Blue
Mr. James D. Blum
Dr. Marvin Blye
Ms. Karen Bokram
Monique Booker
John Bostwick
Bozel Enterprises, Inc.
Jo Ann R. Brooks
Eddie C. and C. Sylvia Brown
Elizabeth M. Buck
Mr. and Mrs. Angus Burton
businessolver.com, Inc.
Darcy Cahill
Carolyn and Marco Candiello
Canusa Corporation

Capital Women's Care
Dr. and Mrs. Carl Caplan
Mr. Sheldon Caplis
Carfax Inc
The CarMax Foundation
CarNow
Barry Caudill
Centric Business Systems
Chanel
Charm City Counseling
Dr. Gang Chen and Dr. Jie Fu
Joan and Garnett Clark
Pamela Cohen
Comm-Tronics, Inc.
Mr. Anthony Conte
Mr. and Mrs. Grafflin Cook, III
Gail and Warren Cooper
Ms. Nancy Cromwell
Mr. James E. Cusack, Jr.
Ms. Deborah Lynn Dale
Ellen and Linwood Dame
Ms. Lorrie De Bellis
Dede's Gift Inc
Dulany and Matthew Dent
Dr. and Mrs. Karl Diehn
Theresa and Charles Dieveney
Sandra L. Eades
Margaret D. Eby, M.D.
Edmunds
Effectv
Mr. Richard Eggert
Dr. Kelly Ellis and Mr. Shawn Ellis
Enterprise Rent A Car
Ms. Vanessa Fava
Phyllis Felser
Fifth Generation



“ We are committed to supporting the GBMC SAFE & DV Program because it provides essential services to victims of sexual assault and domestic violence. We know that these crimes can have a devastating impact on victims and their families, and we want to do everything we can to help them heal and rebuild their lives. ”

- J. A. Stautberg, President of Jerry's Auto Group

PHOTO: SAFE/DV Clinical Program Manager Laura Clary, RN, FNE-A/P, SANE-A, CPEN, and GBMC President and CEO John B. Chessare, MD, MPH, accept a \$150,000 check from Jerry's Toyota leaders Matt Bukowski, General Manager, James A. Stautberg, President, and Ava Stautberg.

ProMD Health
 Qualify Health
 Reckitt/Mead Johnson
 Mr. and Mrs. George E. Reeder
 Andrew Ricks
 Dr. W. Anthony and Jeanne Riley
 Mrs. Barbara L. Robinson
 Jennifer Rosen and Dr. Nicholas Leone Philanthropic Fund
 Susan Rotner
 Mr. Philip Rovner
 Mr. Scott Rowe
 Mr. Russell Sadler
 Julia Sakinejad
 Dr. David and Elise Saltzberg

Mr. Thomas Saxe
 Michael and Janet Scherr
 Mr. and Mrs. Mitchell Scholtes
 Scripps Howard Foundation
 Drs. Tanvi and Anup Shah
 Steven D. Sharar and Leslie Salgado-Tamayo
 Mr. Edward Shevitz
 Stuart O. Simms, Esq.
 Ms. Carol E. Smith
 Dr. Frederick G. Smith and Dr. Vanessa Paterakis Smith
 Stuart A. Smith III
 William Smith
 Ms. Jennifer Spencer-Strong
 Ana I. Stark, MD and Frederick W. Stark, DDS

Mrs. Emmy Lee Steigelman
 Mrs. Bonnie B. Stein and Mr. Frank Stein
 Michael and Dana Stein
 Ms. Anne Stephanus
 Ms. Bridget Stickline
 Hubert M. Stiles, Jr.
 Stone Mill Bakery
 Mrs. Carolyn Syphax-Young
 Ms. Angela Tandy
 The Terminal Corporation
 Patricia Thompson
 Dr. and Mrs. Willie Thompson II
 Read and John Timken
 Towson University
 William C. Trimble, Jr.
 Mrs. Janet Trosch
 UHY Advisors A.P.
 Vanguard Cleaning Systems of Maryland

Mr. and Mrs. Chancery D. Waggner
 Dr. and Mrs. Michael Wah
 Mrs. Lois Walden
 Catherine L. Waldrep
 Mrs. Richard J. Walsh
 Harold and Erlene Washington
 Ms. Astrid S. Wexler
 JoAnne K. Wills, M.D.
 Mr. and Mrs. Robert S. Windsor
 Shannon Wollman
 James and Robin Wood
 Mr. Robert Wright
 Mr. and Mrs. Vernon H. C. Wright
 WSP USA Inc
 Michael and Lisa Wunder
 Dr. and Mrs. Ari Zaiman
 William Zirkin, M.D.

PHYSICIANS CLUB

Dr. Dominique Allen
 Anonymous (2)
 Dr. George A. Bedon
 Dr. Melvin S. Blanchard
 Dr. Joan L. Blomquist
 Dr. Albert L. Blumberg
 Dr. Robert K. Brookland
 Dr. Paul Celano
 Dr. Gang Chen
 Dr. John B. Chessare
 Dr. Gary I. Cohen
 Dr. Mary Louise Z. Collins
 Dr. Karl W. Diehn
 Dr. Timothy F. Doran
 Dr. Kelly Ellis
 Dr. Kevin S. Ferentz
 Dr. John L. Flowers
 Dr. Neal M. Friedlander
 Dr. William F. Fritz
 Dr. Lonnie E. Fuller, Jr.
 Dr. Earl P. Galleher
 Dr. David S. Goldstein
 Dr. J. Christopher Greenawalt
 Dr. Francis C. Grumbine
 Dr. Charles A. Haile
 Dr. Jennifer A. Heller
 Dr. Ruth S. Horowitz
 Dr. Mark H. Iguchi
 Dr. James C. Johnston
 Dr. Brian Kaplan
 Dr. Theda C. Kontis
 Dr. Marshall A. Levine

Dr. James H. Mersey
 Dr. John S. Minkowski
 Dr. Lindsay H. Morrell
 Dr. Rekha Motagi
 Dr. Robin Motter-Mast
 Dr. Theresa Nguyen
 Dr. Robert E. Ottenritter
 Dr. Joseph Palmer
 Dr. Maria A. Pane
 Dr. Kruti Patel
 Dr. James K. Porterfield
 Dr. W. Anthony Riley
 Dr. Francis S. Rotolo
 Dr. David M. Saltzberg
 Dr. John R. Saunders, Jr.
 Dr. Leroy M. Schmidt
 Dr. Lauren A. Schnaper
 Dr. Michael Sellman
 Dr. Howard L. Siegel
 Dr. Mei Tang
 Dr. Alan J. Tapper
 Dr. Harold J. Tucker
 Dr. Joel A. Turner
 Dr. Ronald F. Tutrone
 Dr. Michael Wah
 Dr. Joan Wang
 Dr. Henry L. Wang
 Dr. Robert B. Welch
 Dr. Charles P. Wilkinson
 Dr. Joanne K. Wills
 Dr. Ari L. Zaiman
 Dr. William Zirkin

IN MEMORY OF

Doris L. Abel
Abraham L. Adler
Lee V. Airsdale
Donna Alexander
Bruce Baetjer
Daniel Baker
Mary Barnett
Douglas Bartell
Howard Berg
Hazel Bernice Short
William F. Blue
Bryan Botti
Daniel S. Bowser
Dr. Rudiger Breiteneker
Brian Burnett
Madeline W. Burriss
Mary Ann B. Capone
Carolyn K. Carlson
Susan E. Caudill
Aimee Caudle
Andrew L. Cevasco
Benjamin R. Civiletti
Charlene M. Cohen
Gerald E. Cohen
Jerry Coleman
Dr. James E. Comber
Mary Conlin
Kenneth Cook
Charles A. Cotrell
Richard D. Crafton
Doris A. Crafton
Elda Cyran
Shahla Davari
Michael E. Dilworth
Judith A. Disharoon
Dr. James H. Dorsey
Gail Douglas
Robert Dudley
Kemeryn Fassler
Terry Fishler
Irene Fleig
Susan E. Folckemmer
Dr. James E. Fragetta
Theodore Freedman
Mo Gaba
Diane E. Gartner
Dr. Peter J. Golueke
Carol Grant-Castle
David A. Green
Leonard M. Greenebaum
Helen Hartman

Michael Hayes
John J. Heath
Caroline D. Heller
Wilma A. Herman
Beatrice Herskovitz
Greg Hojnowski
Thelma M. Horpel
Helen Hubbard
Jason Hughes
Weston D. Insley
Gary Irons
Francis J. James
Dr. Samuel P. Jeppi and Mrs. Marie S. Jeppi
Dr. Manuel C. Jimenez
Cheryl Jones
Elena Kiefner
Thelma Kilby
Beverly Kirsch
Jerry Klotzman
Eunice Knowles
Joan Kolker
Joanne M. Kovacs
Marcy Kraft
John R. Kraft
Jarnetta Kroh
William A. Kroh
Michael Lang
Barbara Latney
David Levenstein
Jake Limbach
Madison K. MacFarlane
Thomas H. Maddux
Mihail Makris
Baby Malone
Mary C. Mangione
Dr. Jay S. Margolis
Gail A. Martensen
Dan McCallister
Joyce McCallister
Becky Melefsky
George A. Michaloski
Philip Milano
Jean Miller
Marian Mitsak
Michael Molnar
James E. Moore Jr
Victor N. Morgan
Edwin R. Mowbray, III
Zuhair Murad
Tyler Nelligar
Allan Parsons

Margaret S. Paterson
Ann F. Peelor
Brandy Perry
John Pfeiffer
Sue A. Pivec
Deacon Jerome K. Pivec
Betty Player
Jasmine R. Reid
Evelyn D. Reinhardt
Catherine W. Ricks
Sandra Rohrs
David Rosenberg
Joyce Sauter
Harina Shah
Lisa Shankman
Mitch Sheldon
Matthew P. Sibiski
Mark L. Silverman
Candace S. Simms
Dorothy Smith
Michael Snowden
Joan Stierstorfer

Dr. Geary Stonesifer
Leslie Thomas
Kevin Thomas
Ann J. Thomasson
Sarah Thudium
Gerald Tignall
Joe Treppe
Tracey Tressler De Libro
Aeneas F. Truesdel
Thomas R. Twells
Dr. Kuldip S. Uberoi
Apostolis Venetis
Phillip Wallace
Norman J. Walsh
Aidan Wania
Janet Ward
Rachel Wexler
William S. Wolf
Isabella J. Wolfe
Donald Wolfe
Justin Yale
Daniel Zeichner

IN HONOR OF

Stanton Ades
Dr. Vijay Adimoolam
Dr. Lee M. Akst
Dr. Dominique Allen
Marcus Angle
Dr. Clara N. Anizoba
Dr. Michael A. Ankrom
Dr. George Y. Apostolides
Susan M. Aumiller
Bella Bailey
Dr. Nnemdi Baird-Cross
Kimberly A. Bank
Dr. David E. Baranano
Rhett Barbour
Daxton Barbour
Dr. James E. Baronas
Douglas Bartell
Dr. Gregory A. Bassmann
Dr. Brian Belgin
Howard Benson
Judith Ben-zev
Malcolm C. Berman
Sandra R. Berman
Dr. Saman Bhatti
Terri Blair-Leveton
Dr. Ray Blanco
Refoel Blaxberg

Dr. Joan L. Blomquist
Dr. Albert L. Blumberg
Dr. Robert K. Brookland
Olivia Brown
Dr. John Caccamese
Rebecca Cahall
Darcy E. Cahill
Dr. Tu H. Cao
Dr. Elisabeth M. Carr
Dr. Eric Carr
Patrick Carroll
Dr. Kevin P. Carter
Virginia Carter
Susan E. Caudill
Dr. Paul Celano
Tso Chan
Dr. Gang Chen
Dr. John B. Chessare
Jenny Coldiron
Lyric Commodore
Dr. Shauna M. Costinett
Valerie Courtney
Dr. Mary Beth E. Craig-Buckholtz
Dr. Kenneth Crandall
Brooks Cyr
Dr. Margaret A. Cyzeski
Dr. Pauline M. Daley-Richards

Dr. Katherine V. Day
 Dr. Karl W. Diehn
 Dr. Joseph D. DiRocco
 Dr. Robert B. Donegan
 Dr. Timothy F. Doran
 Dr. Marcos T. Doxanas
 Dr. Marc Dubin
 Dr. Katherine Duncan
 Dorothy Dunn
 Dr. Kate Elfrey
 Dr. Ari H. Elman
 Emergency Room Staff
 Dr. Katherine Fallano
 Dr. Alexa Faraday
 Charles C. Fenwick
 Dr. Kevin S. Ferentz
 Dr. John L. Flowers
 Dr. Sara P. Fogarty
 Dr. Joshua Forman
 Lolly Forsythe-Chisolm
 Dr. Gino Freeman
 Dr. Carter B. Freiburg
 Dr. Timothee J. Friesen
 Dr. Deborah Gallo
 GBMC Jarrettsville Family Care
 Dr. David S. Goldstein
 Silas Goldstein
 Michael L. Gottlieb
 Dr. J. Christopher Greenawalt
 Dr. Kenneth M. Greene
 Mike Greene
 Dr. Francis C. Grumbine
 Dr. Francis L. Grumbine
 Kennedy May Elaine Gumbs
 Mary Lees Gunther
 Priyanka Gupta
 Dr. Samuel Hahn
 Dr. Elizabeth Hamilton

Dr. William B. Hand
 Rev. J. Joseph Hart
 Dr. Vivian Harvey
 Perry Hawkins
 Dr. Deborah L. Hebb
 Dr. Sabah M. Helou
 Dr. Jonathan Hennessee
 Hoover Services at GBMC
 Dr. Ruth S. Horowitz
 Monroe Hughes
 Dr. Lillian Hunter
 Dr. Mark H. Iguchi
 Dr. Niraj D. Jani
 Gabrielle John
 Rodica I. Johnson
 Dr. Kelly A. Johnson
 Dr. James C. Johnston
 Dr. Bruce E. Jones
 Dr. Ruth E. Kantor
 Dr. Brian Kaplan
 Dr. Meena A. Khan
 Brittany Klinger
 Dr. Stewart L. Koehler
 Mason Kolb
 Dr. Sahayini Kumar
 Dr. Dario Kunar
 Dr. Jennifer Leone
 Dr. Marshall A. Levine
 Dr. Kimberly L. Levinson
 Dr. Hsiao-Hui Lin
 Dr. Fong W. Liu
 Dr. Benjamin H. Lowentritt
 Dr. Mark H. Lowitt
 Dr. Surendra Marur
 Dr. Farzad Masroor
 Dr. Kathleen U. Mathey
 Dr. Arun Mavanur
 Roxie Mayhew

Ashley McAree
 Deats McCleary
 Dr. William D. McConnell
 Hannah McElhenney
 Dr. David E. McGinnis
 Dr. Taieri McKenzie
 Wardell McNeal
 Dr. Ginny Merryman
 Dr. Elie Miller
 Dr. Robert J. Mills
 Konstantinos Mitchem
 Francesca Mitchem
 Dr. Priyanka Mittar
 Dr. Anna T. Monias
 Jeanne Morris
 Deborah Moser
 Dr. Robin Motter-Mast
 Angela Murrell
 Calvin J. Nealon
 Nicoleta Negoita
 Dr. Geoffrey Neuner
 Dr. Linh D. Nguyen
 Dr. Theresa Nguyen
 Dr. Afsar K. Niazi
 Dr. Eugene A. Obah
 Dr. Andreea Olaru
 Dr. Maria A. Pane
 Dr. Vaibhav Parekh
 Dr. Kruti Patel
 Kathy Patten
 Dr. Kristen Phiri
 Dr. James K. Porterfield
 Dr. Rajesh V. Raikar
 Dr. Bimal G. Rami
 Dr. Jason Ramirez
 Dr. Douglas Reh
 Gordon Reynolds
 Dr. Ji H. Rhee
 Dr. Reed Riley
 Dr. Laurence H. Ross
 Dr. Francis S. Rotolo
 Dr. Joseph Russo
 Dr. Mark Saba
 Dr. Francis J. Sanzaro
 Dr. John R. Saunders
 Kim Schlaffer
 Dr. Leroy M. Schmidt
 Dr. Lauren A. Schnaper
 Dr. Gail F. Schwartz
 Dr. Laura Scott
 Dr. Robert L. Segal
 Dr. Michael Sellman
 Dr. Tanvi Shah
 Harvey Shankman

Diane L. Sheridan
 Dr. Alan Shorofsky
 Dr. Marc H. Siegelbaum
 Susan Simeon
 Dr. Jon E. Simon
 Dr. Eric L. Singman
 Raymond N. Sjaarda
 Dr. Gregory A. Small
 Dr. Devon B. Smith
 Scarlett and Savannah Smith
 Fran Sonnenschein
 Dr. Shari Sopher
 Pam Spencer
 Dr. David S. Stampfer
 Paul Stevens
 Katie Stieber
 Dr. Mark R. Stromberg
 Dr. Jennifer Sullivan
 Dr. Babar Sultan
 Dr. Janet S. Sunness
 Dr. Rajani Tadimalla
 Dr. Simita Talwar
 Dr. Mei Tang
 Morgan and Nia Thompson
 Lizzy & Tori Timanus
 Dr. Francis J. Townsend
 Dr. Victor G. Tritto
 Dr. Robert T. Turner
 Dr. Ronald F. Tutrone
 Unit 36
 Dr. Jennifer Uy
 Evangeline Virro
 Vivienne Virro
 Sara Wagner
 Jason Wagner
 Dr. Amanda Ward
 Dr. Emily Watters
 Dr. Raya Wehbeh
 Max Welsh
 Samuel Welsh
 Dr. John D. Werner
 Jackson Wessel
 Dr. Sarah Whiteford
 Dr. Diana Whitehead
 John Wild
 Dr. Joanne K. Wills
 Gregory Wilson
 Dr. Julie B. Winston
 Dr. Scott E. Woodburn
 Dr. Matthew Woodford
 Sandra A. Woodring
 Dr. Ari L. Zaiman
 Jerome G. & Annette S. Zimmerman Foundation, Inc.



“
 It’s been our family hospital starting from the birth
 of our children, our grandchildren, our nieces, and
 great-nieces and nephews! So, it’s our family’s and our
 neighborhood’s go-to hospital!
 ”

- Lynne O’Donnell

PHOTO: Lynne O’Donnell is a longtime contributor and community advocate for GBMC HealthCare

Cumulative GIVING

In recognition of their extraordinary commitment and foresight, we recognize those philanthropists whose giving over time has created lasting investment in our mission.

1965 SOCIETY (\$1,000,000+)

American Anesthesiology of Maryland
Anonymous (3)
Charles T. Bauer Charitable Foundation
Sandra and Malcolm Berman
Brown Advisory
Milton J. Dance Jr. Endowment, Inc.
Steve and Judi Fader
France-Merrick Foundation
Phyllis and Louis Friedman
GBMC Ophthalmology Educational Foundation, Inc.
GBMC Volunteer Auxiliary
Charmaine and Alfred Gwynn
Fran and Mark Harris
Mr. and Mrs. F. Barton Harvey, Jr.
Estate of William C. Higinbotham
Estate of Elsie T. Jones
The Kahlert Foundation, Inc.
Mr. Joseph S. Keelty
William A. and Jarnetta Kroh
Estate of R. Manfred Kwasnik
Mrs. Deane C. Laycock
Mr. and Mrs. Frederick M. Long
Thomas H. Maddux, III

Mangione Family Foundation
Maryland Community Health Resources Commission
Mr. and Mrs. John L. McShane
Middendorf Foundation
Charles A. Miller, Jr.
John J. Mitchell, Jr. Charitable Trust
The Bob & Renee Parsons Foundation
Presbyterian Eye, Ear, and Throat Charity Hospital
Mr. and Mrs. Richard F. Price
Mr. and Mrs. Thomas R. Price
Mr. and Mrs. Ed Reed
Mrs. Eleanor B. Requard
Ms. Kathy Rose
Ruth Carol Fund, Inc.
Herman & Walter Samuelson Foundation
Mr. Eugene Scheffres and Mr. Richard Hart
David D. Smith Family Foundation
Estate of Jeanne Gilchrist Vance
The Harry and Jeanette Weinberg Foundation
Dr. and Mrs. Robert B. Welch
The Whiting-Turner Contracting Company
Women's Hospital Foundation

JOSEPH S. KEELTY SOCIETY (\$250,000+)

Kurt and Jeanne Aarsand
Anonymous (4)
Estates of William B. and Catherine Y. Wickes Alexander
Estate of Carolyn V. Arnold
Nancy and Preston Athey
Mr. J. Richard Awalt
Estate of Mr. Henry M. Bachman
Estate of Margaret R. Bachman
Bank of America
Heidi and Brian Berghuis
The Blaustein Philanthropic Group
Dr. and Mrs. Albert L. Blumberg
Board of Lady Managers of the Presbyterian Eye,
Ear & Throat Charity Hospital
The Bond-Burdette-Tompkins Family
Robert K. Brookland, M.D.
Sana and Andy Brooks
Charles Emergency Physicians
Estate of Elizabeth M. Christhilf
Gary I. Cohen, M.D.
Howard P. Colhoun Family Foundation
Mr. and Mrs. Beverley C. Compton, Jr.
Constellation Energy Corporation

Ms. Valerie Price Davis
Mrs. Betty H. Dempster
Mr. and Mrs. Martin Dimmerman
Estate of Philip T. Dunk, Jr.
Estate of Patricia Foster Ekin
Ethicon Endosurgery
Scott and Roberta Fader
Fancy Hill Foundation
Mr. Charles C. Fenwick, Jr.
GBMC Medical Staff
GBMC Parents Advisory Council
Jerome W. and Mary M. Geckle
Lowell & Harriet Glazer Family Foundation
Mr. and Mrs. Henry W. Gordes, Jr.
Estate of William Axer Graham
Benjamin H. Griswold, IV
Dr. and Mrs. Francis C. Grumbine
Mrs. Margaret Huang
Huether-McClelland Foundation
Jerry's Toyota
Estate of Rosalie J. Johnson
Ms. Rodica I. Johnson
Mr. Joseph S. Keelty



“

I have a lot of faith in GBMC.
I have been pleased with the
care I've received. (I give)
because I know I can help
somebody who needs help.
And it makes me feel good.

”

- Eugenia Starghill

PHOTO: Recurring gift donor Eugenia Starghill with
her physician, Priyanka Mittar, DO.

Pedie and Bob Killebrew
Marion I. & Henry J. Knott Foundation
The Kresge Foundation
The Jarnetta A. Kroh Charitable Foundation
Land Preservation Trust
Estate of Mr. Darrell C. Loughry
Mr. and Mrs. Benjamin F. Lucas, II
Maryland Hospital Association, Inc.
MBNA
Ms. Jocelyn P. McCausland
McCormick & Company, Inc.
Medical Imaging of Baltimore
Merck (Organon Inc., USA)
Charles A. and Lois H. Miller Foundation
Mildred Mindell Cancer Foundation, Inc.
Elaine Mintzes
Patricia and Arthur B. Modell
Estate of Samuel Morrison
The Mosaic Group
The Thomas F. and Clementine L. Mullan Foundation, Inc.
Mr. and Mrs. H. Hudson Myers
Irvin and Diane Naylor
Mildred E. Neepner
Thomas and Lynne O'Donnell
Constance Pitcher
PNC
Mr. and Mrs. Richard C. Riggs, Jr.
Riggs, Counselman, Michaels & Downes, Inc.
Dr. W. Anthony and Jeanne Riley
The Nora Roberts Foundation
The James G. Robinson Foundation, Inc.
Brian and Mary Jo Rogers
Mr. and Mrs. Henry A. Rosenberg, Jr.
Henry and Ruth Blaustein Rosenberg Foundation
The Rouse Company Foundation
Mary C. and John O. Rutherford
Estate of Charles E. Sands
Dr. and Mrs. John R. Saunders, Jr.
Estate of Monroe H. Schloss
Mr. and Mrs. J. Duncan Smith
Ms. Nancy E. Smith
Mr. and Mrs. Phillip Snyder
A. Adler Sondheimer Charitable Trust
Stanley Black & Decker
Mrs. Emmy Lee Steigelman
James and Jacqueline Stradtner
Helen and Keefer Stull
Leonard and Helen R. Stulman Charitable Foundation, Inc.
W. Lee Thomas, Esq.
Marion G. Thompson
Estate of Andrew Trost
Estate of Donald Williams Tucker
Miss Patricia B. Turner
Venable LLP

Verizon
Mr. and Mrs. Robert P. Wagner
Wilhelmina Hahn Waidner Trust
Theophilus and Marie Cover White Memorial Fund

Cecilia Young Willard Helping Fund
Philip A. Zaffere Foundation, Inc.

PLATINUM SOCIETY (\$100,000+)

Dr. John E. Adams
Advanced Radiology LLC
The Alban Company
Robert E. Anderson Charitable Fund
Mr. John Anderson
Mr. and Mrs. Robert Anderson
Anonymous (2)
Mr. and Mrs. Robert Aumiller
AutoNation
Mr. and Mrs. H. Norman Baetjer, Jr.
Mr. and Mrs. Daniel R. Baker
Baltimore City Council
Herbert and Joanne Belgrad
Mr. Steve L. Berman and Mrs. Heidi Kenny-Berman
Ellen and Ed Bernard
Mr. and Mrs. John T. Beynon
Blavatt Glazer Cogan Foundation, Inc
Bluestone - Colours Golf Association
Bolton Partners
Bozzuto Family Charitable Fund
Thomas and Barbara Bozzuto
Drs. Dale and Sharon Buchbinder
Nell and Carl Buhlman
Wallace H. Campbell & Company, Inc.
CareFirst BlueCross BlueShield
The Charlesmead Foundation
Drs. Tracey and John Chessare
Benjamin and Gaile Civiletti
The W.D. 'Pete' Class Foundation LTD
Dr. Mary Louise Z. Collins and Mr. Carville B. Collins
Cordish Family Foundation
Estate of Katherine A. Crothers
D. F. Dent and Company, Inc.
Mr. and Mrs. Daniel F. Dent
Estate of Emma S. Diggs
DLA Piper
Drs. Timothy Doran and Robin Weiss
Larry and Jane Droppa
Charles F. Evans & Son, Inc.
Beverly K. & Jerome M. Fine Foundation Inc
First and St. Stephen's United Church of Christ
Victor Frenkil, Jr.
Neal M. Friedlander, M.D. and Virginia K. Adams, Ph.D.
William F. Fritz, M.D.

Estate of Aurelia S. Garland
Mr. and Mrs. Donald A. Greenawalt, Jr.
Estate of Carol W. Greene
Lexie and John Greene
Mr. and Mrs. Benjamin Griswold, III
The Louis H. Gross Foundation, Inc.
H & S Bakery, Inc.
Mr. and Mrs. Willard Hackerman
Dr. Charles A. Haile and Ms. Katherine Nelson
Mr. and Mrs. Donald R. Heacock
Samuel F. Heffner, Jr.
Mr. Joseph J. Hickey
The Emmert Hobbs Foundation
Dr. and Mrs. Richard E. Hoover
Frederick and Nancy Hudson
Estate of Mary Joblin
Estate of Hazel M. Johnson
Johnson, Mirmiran & Thompson
Kaiser Foundation Health Plan, Inc.
Estate of Catherine P. Kane
Brian M. Keelty
Dr. and Mrs. Victor Khouzami
Mrs. Joan B. Kolobielski
KPMG, LLP
Zanyvl and Isabelle Krieger Fund
Mr. and Mrs. Timothy L. Krongard
The Louis N. Lehman Residuary Trust
M&T Bank
Glenn R. Martin and J.W.Y. Martin, Jr.
Matthew J. McKenna
MEDNAX Services, Inc.
Mr. Laurence M. Merlis and Ms. Ryder Wood
Merritt Properties, LLC
MileOne Automotive
Charles Mosher Miller Residuary Trust
Estate of Ethel C. Minks
Dr. and Mrs. H. Alexander Munitz
J. William Murray
Ashton and Rebecca Newhall
Mr. and Mrs. Charles W. Newhall, III
Carolyn S. and Donald F. Obrecht Foundation
Thomas and Pamela O'Neil
PDP Group, Inc.
Mr. and Mrs. James N. Phillips

Pitts Family Foundation
 Estate of Sabina Ragland
 Estate of Franklin C. Regan, Jr.
 Richard S. Reynolds Foundation
 Mr. George A. Roche
 Mr. and Mrs. John R. Rockwell
 T. Rowe Price Foundation, Inc.
 Louise Sloan Rowland Trust
 Russel Toyota-Scion
 Mr. John D. Schapiro and Mrs. Eleanor T. Schapiro Russell
 Mr. Murray J. Rymland
 Estate of Joseph P. Sanchez
 Save A Heart Foundation, Inc.
 Robert and Elaine Schaefer
 J. Vinton Schafer & Sons, Inc.
 Mr. and Mrs. Stephen T. Scott
 Mr. Daniel and Mrs. Mary Jane Sheppard
 Estate of David Siegel
 Dr. Howard and Barbara Siegel

Sodexo
 Mr. and Mrs. Hervey S. Stockman, Jr.
 Dr. Geary L. Stonesifer and Mrs. Ann Carter Stonesifer
 Mr. and Mrs. Henry J. Suelau
 Steven and Audrey Thomas
 Dr. Ron and Lissen Tutrone
 Tyco Healthcare
 WebbMason Marketing
 Dr. John A. Covington and Dr. Claire M. Weitz
 Whiteford, Taylor & Preston, LLP
 Wieler Family Foundation
 Estate of James B. Willan
 Wonderlic Trust
 The WPW Foundation
 Mr. Robert A. Wright
 Estate of Elizabeth D. Yaggy
 Mr. and Mrs. Michael E. Yaggy, Esq.
 Mr. and Mrs. John R. Young

HFS, Inc.
 Brooke and Tom Hodges
 Mr. Gerard E. Holthaus
 Hord Coplan Macht, Inc.
 Samuel and Stephanie Hoyle
 Estate of Katherine Hoyt
 Dr. Lillian Hunter and Mr. David Hunter
 Ingeborg Osterchrist Oncology Endowment, Inc.
 Lynn and John Jeppi
 Johns Hopkins Medicine
 James E. Jones, Jr.
 Virginia M. Karr
 Anne M. Katz Memorial Golf Tournament
 Dr. Malonnie L. Kinnison
 Kinsley Construction, Inc.
 Kenneth and Nancy Klueh
 Dr. Theda C. Kontis and Dr. David E. Tunkel
 Mr. Robert P. Kowal
 Sarellen and Dr. Marshall Levine
 Long Green Animal Dermatology Center PC
 Maury, Donnelly & Parr, Inc.
 Mr. and Mrs. Eric L. Melchior
 Meridian Group, Inc.
 Mr. and Mrs. August F. Merker
 Dr. and Mrs. James Mersey
 Mr. and Mrs. Neil Meyerhoff
 Mr. and Mrs. Anthony Milando
 John O. Mitchell Family Charitable Trust
 Patricia J. Mitchell
 Mrs. Bettye J. Mortimer
 Mr. and Mrs. Edwin R. Mowbray, III
 NeighborCare
 NextGen Foundation Charitable Trust
 Northern Pharmacy & Medical Equipment
 Nottingham Properties, Inc.
 Noxell Corporation
 Ingeborg Osterchrist Oncology Endowment, Inc.
 Dr. Robert and Joan Ottenritter
 Owens & Minor, Inc.
 Dr. Robert and Patricia Palermo
 Dr. and Mrs. John Payne
 Dr. Steven and Michele Pearlman
 The Duane & Clementine Peterson Charitable
 Dr. and Mrs. Ronald G. Peterson
 Mrs. Margaret V. Preston
 W. James Price, IV
 PricewaterhouseCoopers, LLP
 Procure Integrated Health and Transport
 Procter & Gamble Cosmetics Foundation, Inc.
 Mr. and Mrs. James H. Quartner
 Mr. and Mrs. Harry Ratrie, Jr.
 Rembrandt Foundation, Inc.
 Rogers-Wilbur Foundation, Inc.
 Mr. and Mrs. Irving Rose



— “ —

We’ve been very blessed in agriculture and in our investments. We felt that it seemed timely to share some of our good fortune with GBMC, so that we could have the joy of making the gift and seeing GBMC prosper from it.

” —

- Mickey Price

PHOTO: Mickey and Dick Price with Dick’s daughter, Jocelyn McCausland, at a patient room, one of several spaces named for their support of the new Louis and Phyllis Friedman Building.

50TH ANNIVERSARY SOCIETY (\$50,000+)

Delbert and Gina Adams
 All About Me Salon and DaySpa
 Mrs. Dorothy M. Anderson
 Anonymous (2)
 ARAMARK
 Mr. and Ms. John J. Ariosa
 The Baltimore Sun
 Mr. and Mrs. Herbert M. Bank
 Mrs. Ingrid Baramki
 Ruth & Ted Bauer Family Foundation
 BD Biosciences
 Mr. Douglas L. Becker
 The Benevity Community Impact Fund
 Louis Berkowitz Family Foundation, Inc.
 Mr. and Mrs. Frank A. Bonsal, Jr.
 Mr. and Mrs. Frank Bonsal, III
 Brown Family Foundation, Inc.
 David W. Buck Family Foundation, Inc.
 William and Brooke Buppert
 Capital One
 Dorothy Friedman Caplan Guild
 CBS Radio
 CDI, LLC
 Drs. Paul and Shivaun Celano
 Cellaraiders
 Dr. Maimon M. Cohen and Mrs. Barbara M. Cohen
 Terry and Jenny Coldiron
 William H. and Elizabeth E. Conkling
 Mr. and Mrs. Joseph A. Cooper

BJ and Bill Cowie
 Estate of Alice R. Crane
 Ann and Robert Croom
 Dr. Margaret A. Cyzeski
 Dr. and Mrs. Reginald Davis
 Deutsche Bank
 Mathias J. DeVito
 DPR Construction
 Mr. William B. Eddison, Jr.
 Epic
 Estate of Doris M. Allen
 Dr. and Mrs. John L. Flowers
 Fraternal Order of Police Baltimore County Lodge No. 4
 Estate of Eliza Coale Funk
 Dr. and Mrs. L. Myrton Gaines, Jr.
 Genesis HealthCare
 Arnold & Deborah Gerber Family Foundation
 Peter J. Golueke Foundation Inc.
 Mrs. Valerie Golueke
 Goodell DeVries
 Estate of Wilbert M. Graybeal
 Gregory Foundation Fund of Baltimore Community Foundation
 Trust of Cora R. Groves
 Dr. and Mrs. Richard L. Hall
 Geraldine S. Hamed
 Catherine Y. Hamel and William F. Benson
 Mr. Gehring P. Harper
 Mr. Scott Heffner

Estate of Eleanor K. Rosenberg
 Dr. John D. Rosin and Mrs. Leah B. Rosin
 Mr. and Mrs. Wayne N. Schelle
 Dr. Lauren A. Schnaper and Dr. James Carlton
 Dr. Beth R. Schwartz
 Mr. Truman T. Semans, Sr.
 Sheppard Pratt Health System
 Sheraton Baltimore North Hotel
 Diane Sheridan
 Margot K. Shriver
 Mr. and Mrs. Alan Shusterman
 Barbara T Sieck
 Mr. and Mrs. Robert E. Smith
 Mr. and Mrs. John Somerville
 Mrs. Bonnie B. Stein and Mr. Frank Stein
 Drs. Jeff and Heather Sternlicht
 Mr. Michael D. Sullivan
 Law Offices of Thomas & Libowitz, P. A.

Estate of Pauline R. Thompson
 Patricia Thompson
 Mary Jean & Oliver Travers Foundation
 Drs. Harold J. and Roberta Tucker
 Tydings & Rosenberg, LLP
 Venable Foundation Inc.
 Wachovia Foundation
 Drs. Henry and Joan Wang
 Stewart G. Weems
 Mrs. Mary Lee Whittington
 Mr. and Mrs. Edward Wiese
 WMAR-TV
 Estate of Clara Wohn
 Estate of Harry F. Wright, Jr.
 WSP USA Inc
 Ms. Ethel Zelenske
 Drs. Simion and Eva Zinreich

Ear, Nose and Throat Associates
 Earl Beckwith & Associates, Inc.
 Ebert Charitable Foundation
 Dr. Charles E. Ellicott
 Mr. and Mrs. John W. Ellis
 Dr. Kelly Ellis and Mr. Shawn Ellis
 EMJAY Engineering and Construction Co., Inc.
 ExxonMobil Foundation
 Mrs. Gillian Fenwick
 Dr. Kevin S. Ferentz and Lisa Ferentz, LCSW-C, DAPA
 Melvin and Betty Fine Foundation
 Mr. and Mrs. Howard Fine
 Mrs. Katharine S. Fisher
 Estate of Joanne H. Flesher
 Mr. and Mrs. Michael A. Forthman
 Four East Madison Orthopedic Associates, PA
 Mr. G. Ross French
 The Nancy and Victor Frenkil, Jr. Foundation, Inc.
 Emma V. Gaines
 Dr. and Mrs. Pedro Garcia
 Howard & Diane Gartner Trust
 Genstar Stone Products Company
 Estate of Ernest W. Gill
 Dr. David and Mrs. Leslie Goldstein
 Dr. and Mrs. Harold Goll
 Mrs. Florence Golueke
 Greater Baltimore Pathology Associates
 Green and Associates, Inc.
 J. Christopher Greenawalt, M.D.
 Michael and Ann Hankin

Joe and Kathy Hardiman
 Ted and Sheila Herget
 Dr. James H. Kelly and Ms. Jane E. Hill
 Hobelmann Port Services, Inc.
 Estate of Irvin Hoffman
 Mr. John L. Holland
 John C. Hung, M.D.
 Dr. Mark and Julia Iguchi
 Investment Counselors of Maryland, Inc.
 J. Brown Jewelers
 James F. Knott Realty Group
 Jane's Legacy Foundation Inc.
 Dr. Dragan V. Jezic and Dr. Vesna T. Jezic
 Harry S. Johnson, Esq. and Janet Thomas Johnson, Esq.
 Kappa Guild, Inc.
 Mr. Alvin D. Katz
 Chris and Gina Keelty
 Kelly Benefit Strategies
 Mr. Morton Kemper
 Dr. Kimberly Kesler O'Rourke
 Dr. Dan and Marlene Kessler
 Sidney Kimmel Foundation
 Victor F. King, M.D.
 Dr. and Mrs. Claudius Klimt
 Mr. and Mrs. J. William Knott
 Mr. James F. Knott
 Maryland Affiliate of Susan G. Komen for the Cure
 Dr. and Mrs. John J. Kuchar, Jr.
 Yash Kumar, M.D.
 Anant Kusakull, M.D.

SILVER SOCIETY (\$25,000+)

1919 Investment Counsel
 A&B Flooring Systems, Inc.
 Access Nursing Services of Maryland, Inc.
 AEGON/Transamerica Foundation
 The Agora Companies
 Alström Syndrome International
 Jeremy Altman, M.D.
 American Breast Cancer Foundation
 Amsted Industries Foundation
 Annie E. Casey Foundation
 Asbestos Specialists, Inc.
 Mr. and Mrs. Leonard Attman
 Ms. Elaine Babcock
 Estate of George W. Baker
 Clayton Baker Trust
 Baltimore Aircoil Company
 Baltimore County Employees Federal Credit Union
 Mr. Kenneth P. Barksdale
 Paul H. Barnett, M.D.
 Barnett-Searing National Cancer Foundation
 Gregory H. Barnhill
 Mr. and Mrs. Mark S. Bartlett
 Charles D. and Mary A. Bauer Foundation
 Dr. and Mrs. Alfred Bent
 Dr. Melvin S. Blanchard and Dr. Erica N. Johnson
 Boogie's Diner Foundation
 Barbara S. Braitman, M.D.
 Dr. and Mrs. J. Dennis Branger
 Dr. and Mrs. Rudiger Breitenacker
 Dr. and Mrs. Matthew Brennan

Broadway Services, Inc.
 Brown & Heim, Inc.
 Stephen M. Busky, M.D. and Silvia M. Bell, Ph.D.
 CallisonRTKL
 Campbell Foundation, Inc.
 Cancerve, Inc.
 Carolyn and Marco Candiello
 W.P. Carey Foundation
 Annie E. Casey Foundation
 Barton M. Cockey, M.D.
 Mr. and Mrs. Mark M. Collins, Jr.
 Comcast Cablevision of Maryland
 Comprehensive Pharmacy Services
 Coleene G. Cooke, M.D.
 Warren and Gail Cooper
 Dr. and Mrs. Robert A. Cordes, M.D.
 CRGA Designs
 Crothall Healthcare Inc.
 Curtis Bay Medical Waste Services
 Mr. James J. Dawson
 Dr. and Mrs. Karl Diehn
 The Dillon Fund
 Diversified Clinical Services
 Mr. and Mrs. P. Douglas Dollenberg
 Drs. Robert and Laura Donegan
 Dr. and Mrs. James H. Dorsey
 Dr. Rhoda M. Dorsey
 Kelly T. Drake, M.D.
 Dr. Nathan and Janene Dunsmore
 Estate of Ludovic G. Dupuy

“
 I knew it was the right thing
 to do. You plant a seed and it
 grows and grows.
 ”

- Marcy Campbell

PHOTO: GBMC Volunteer Marcy Campbell created a charitable gift annuity in her estate to benefit GBMC.



“ It was definitely an opportunity to be like, ‘Look. You can make it through this.’ And that was pretty inspiring. ”

- Randy Cochran

PHOTO: Randy Cochran (left) was a patient of Paul Celano, MD when he organized a festival to raise funds for the Sandra and Malcolm Berman Cancer Institute and other area charities.



Ladies Auxiliary, Department of Maryland VFW
 Dr. Thomas F. Lansdale, III
 Jeffrey and Harriet Legum
 Charles Levine Caterers
 Shirley Z. Lewis
 Mr. Frank A. Liebman
 Linehan Family Foundation, Inc.
 Mr. and Mrs. Earl L. Linehan
 Dr. and Mrs. William Loeliger
 Diane and Charles Lott
 Rebecca A. Ludwig, M.D.
 Dr. and Mrs. Samuel Lumpkin
 Mr. and Mrs. Robert L. Lyles
 Margaret A. Lynch-Nyhan, M.D.
 Maryland Mechanical Systems Inc.
 Maryland State Treasurer's Office
 Mayflower Healthcare Group
 Catherine and Seth McDonnell
 Dr. and Mrs. Bernard McGibbon
 Stacey L. McGreevy
 Joseph and Harvey Meyerhoff Family Charitable Funds
 Susanna and Carmine Mistichelli
 Lloyd E. Mitchell Foundation Trust
 Mrs. Elizabeth S. Mitchell
 Mr. John Stewart Morton, Jr.
 Robin Motter-Mast, D.O.
 Rogelio C. Naraval, M.D.

Robert L. Nelson, Sr.
 Dr. and Mrs. Geoffrey Neuner
 Mr. Douglas G. Ober
 Obrecht Properties LLC
 Mr. and Mrs. Edwin W. Obrecht, Jr.
 Peter F. Osterchrist
 Dr. and Mrs. R. Mark Ottley
 Mr. Lee S. Owen
 Dr. Lawrence C. Pakula
 Anna-Maria and Ray Palmer
 The Richard Lawrence Parish Foundation
 Thomas and Merle Peace
 Pearle Vision Foundation
 Thomas R. Pesar, M.D.
 Planit, Inc.
 Podiatry Associates, P.A.
 Keith R. Poisson and Elizabeth Faas
 Peter and Jody Porter
 Dr. and Mrs. James Porterfield
 Priority 1 Automotive Group, Inc.
 ProSys, Inc.
 Provident Bank
 Robert and Donna Pullo
 Mr. and Mrs. Harold Purinton
 Questmark Partners
 Radnet Management, Inc.
 Dr. and Mrs. Bimal Rami

Raymond James & Associates, Inc.
 Ibrahim A. Razzak, M.D.
 Reckitt/Mead Johnson
 Bernard and Amanda Rhee
 George S. Rich Family Foundation
 Rosenthal-Statter Foundation
 Dr. and Mrs. Francis Rotolo
 T. Rowe Price Associates, Inc.
 RTKL Associates, Inc.
 Rudolph's Office & Computer Supply
 Jose V. Rustia, M.D.
 Leroy M. Schmidt, M.D.
 Dr. Michael and Beth Sellman
 Sentral Services, LLC
 Sessa Sheet Metal
 Shade Construction Co, Inc.
 Rana Sherwany, M.D.
 Mary F. Shock
 Signet Bank of Maryland
 Angela D. Smedley, M.D.
 Mr. and Mrs. Douglas G. Smith
 Dr. Frederick G. Smith and Dr. Vanessa Paterakis Smith
 Dr. and Mrs. Gregory Sophocleus
 Jeffrey Souryal, M.D.
 Dr. Melissa Marks Sparrow
 Stevenson University
 Hubert M. Stiles, Jr.
 Ms. Carole Stolba
 Matt Stover Foundation, Inc.
 Edith Rosen Strauss Organization, Inc.

Dr. and Mrs. David Strauss
 T. Rowe Price Associates, Inc.
 Dr. Mei Tang and Dr. Lai-Xi Wang
 Alan J. Tapper, M.D.
 Penelope and Stewart Taylor
 Tele-Tector of Maryland, Inc.
 Faith and Nathaniel Thomas
 Francis J. Townsend, III, M.D.
 True Sisters of Baltimore
 U.S. Surgical Fellowship
 Patricia Volker
 W. L. Gore Associates, Inc.
 Mr. Kenneth A. Walker
 The Ward Machinery Company
 WBAL Radio
 Wells Fargo
 Mr. Harry K. Wells
 Mrs. Virginia Wenger
 Williams Scotsman, Inc.
 Mrs. Charles T. Williams, Jr.
 Dr. Rodney W. Williams
 John M. Wogan, M.D.
 Lee and Susan Woody
 Bernardine K. Wyatt
 Mr. Edward E. Yaggy, Jr.
 Yamanouchi USA Foundation
 Mr. W. Robert Zinkham
 William Zirkin, M.D.

ELIZABETH DUNCAN YAGGY SOCIETY

* Indicates deceased

Estate of Caroline A. Abbott
 Estate of Lida Adams
 Estate of Doris M. Allen
 Anonymous
 Estate of Carolyn V. Arnold
 Estate of Margaret Stoffregen Athey
 Mr. J. Richard Awalt*
 Mr. and Mrs. William A. Bach*
 Estate of Mr. Henry M. Bachman
 Mrs. H. Norman Baetjer, Jr.*
 Mr. and Mrs. George Baker*
 Ms. Gwendolen G. Bond
 Dr. Robert Brookland
 Estate of Elizabeth A. Bryan
 Mrs. Marcella M. Campbell
 Ms. Elizabeth M. Christilf*
 Mr. Benjamin R. Civiletti*

Gary I. Cohen, M.D.
 Terry and Jenny Coldiron
 Mr. and Mrs. Beverley C. Compton, Jr.
 Mr. and Mrs. Patrick Conway
 Ms. Alice R. Crane*
 Ms. Valerie Price Davis
 Mrs. Betty H. Dempster*
 Mrs. Dawn Dimmerman
 Mr. Martin Dimmerman*
 Mrs. Margaret W. Dulaney
 Mr. and Mrs. Phillip T. Dunk, Jr.*
 Mr. William B. Eddison, Jr.*
 Estate of Shirley G. Eiseman
 Estate of Patricia Foster Ekin
 Estate of Mary Gwynn Erlandson
 Mr. and Mrs. Al Flesher*
 Estate of Aurelia S. Garland

Mrs. Diane E. Gartner*
 Jerome W. and Mary M. Geckle*
 Estate of Ernest W. Gill
 Mr. William R. Gossman
 Ms. Carol W. Greene*
 Estate of Hazel Elizabeth Greenwald
 Trust of Cora R. Groves
 Charmaine and Alfred Gwynn*
 Dr. and Mrs. Richard L. Hall*
 Fran and Mark Harris*
 Estate of William C. Higinbothom
 Brooke and Tom Hodges
 Mrs. Beatrice H. Howe
 Mr. William E. Howe*
 Carolyn A. Insley
 Estate of Evelyn Jeffries
 Cmdr. and Mrs. John C. Jeppi
 Mrs. Lynn M. Jeppi
 Dr. Dragan V. Jezic*
 Dr. Vesna Tomazic Jezic
 Estate of Mary Joblin
 Estate of Hazel M. Johnson
 Ms. Rodica I. Johnson
 Rosalie and Marius Johnson*
 Estate of Susan L. Kaufmann
 Mr. Joseph S. Keelty*
 Mrs. Joan B. Kolobielski*
 Ms. Anne D. Laidlaw*
 Mr. Robert G. Lawrence*
 Deane C. and Zane B. Laycock*
 Ms. Shirley Z. Lewis
 Mr. Frank A. Liebman*
 Mr. G. Craig Linthicum*
 Mr. Darrell C. Loughry*
 Mr. and Mrs. Benjamin F. Lucas II
 Thomas H. Maddux, III*
 Ms. Jocelyn P. McCausland
 Mr. and Mrs. John L. McShane*
 Charles Mosher Miller Residuary Trust
 Estate of Ethel C. Minks
 Estate of Samuel Morrison
 Mildred E. Neeper
 Mr. and Mrs. James N. Phillips*
 Mr. and Mrs. George A. Price*
 Mr. and Mrs. Richard F. Price

Mr. and Mrs. Thomas R. Price
 Estate of Sabina Ragland
 Mr. J. Thomas Requard and Mrs. Eleanor B. Requard*
 Cmdr. Adrian W. Rich*
 Ms. Mary Jo Robb
 Estate of Alexander H. Russell, V
 Mrs. Mary C. Rutherford*
 Estate of Joseph P. Sanchez
 Estate of Charles E. Sands
 Estate of Eugene Scheffres
 Elaine Schelle
 Mr. Wayne N. Schelle*
 Mrs. Jeannette Sekercan
 Kirkor Sekercan, M.D.*
 Diane Sheridan
 Nancy E. Smith
 Ms. Sandra K. Smith
 Mr. Andrew M. Sobel
 A. Adler Sondheimer Charitable Trust
 Dr. and Mrs. Melchijah Spragins*
 Mrs. Emmy Lee Steigelman
 Mrs. Bonnie B. Stein and Mr. Frank Stein
 Mrs. Lydia Hoover
 James and Jacqueline Stradtner
 Mrs. Helen L. Stull and Mr. Keefer S. Stull*
 Marion G. Thompson
 Mrs. Pauline R. Thompson*
 Mr. Andrew H. Trost*
 Mr. Donald W. Tucker*
 Miss Patricia B. Turner*
 Mr. Milton E. Volker*
 Patricia Volker
 Mrs. Emma B. Wagner*
 Mr. and Mrs. Robert P. Wagner
 Mr. Stewart G. Weems*
 Dr. and Mrs. Robert B. Welch*
 Mr. and Mrs. Arthur E. Wheeler*
 Estate of James B. Willan
 Jeaneen B. Wingate
 Estate of Harry F. Wright, Jr.
 Estate of Elizabeth D. Yaggy
 Mr. and Mrs. Michael E. Yaggy, Esq.
 Ms. Evelyn Zeiger*
 Ms. Ethel Zelenske



“
 Donating to Walk a Mile is critical because it helps provide essential medical care, counseling, legal support, and resources for those affected by sexual assault and domestic violence. The contribution helps create a supportive environment for survivors, offering hope and a pathway towards healing and empowerment.
 ”

- Fred Chan, MD, Chief Medical Information Officer

Fred Chan, MD, co-chair of Walk A Mile in Their Shoes, cheering on other participants at the 2023 event.

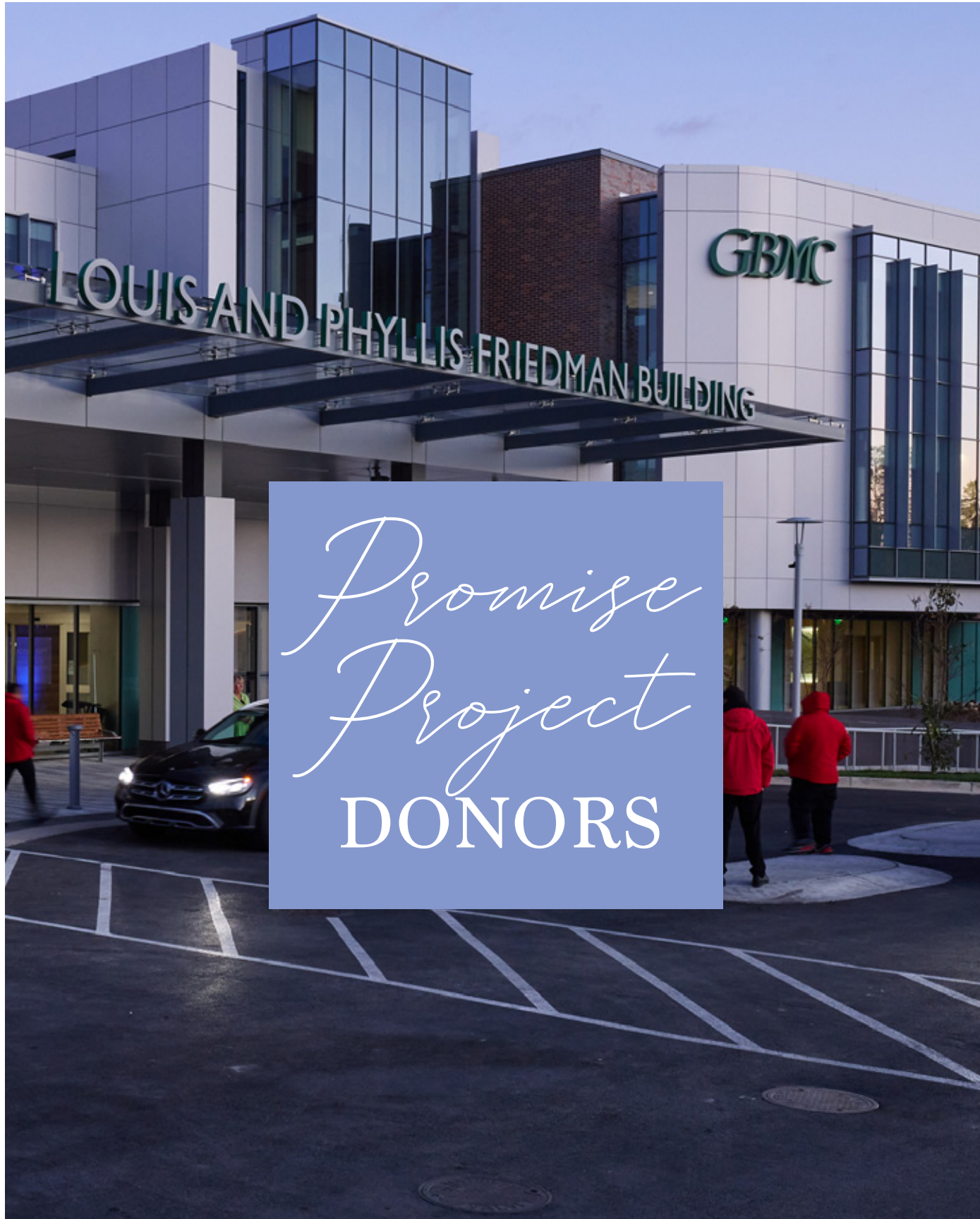

Promise Project
DONORS

VISIONARIES

Charles T. Bauer Charitable Foundation
 Sandra and Malcolm Berman
 Milton J. Dance Jr. Endowment, Inc.
 Phyllis and Louis Friedman
 GBMC Volunteer Auxiliary
 Fran and Mark Harris
 Estate of William C. Higinbothom
 The Kahlert Foundation, Inc.

The Bob & Renee Parsons Foundation
 Presbyterian Eye, Ear, and Throat Charity Hospital
 Mrs. Eleanor Requard
 Dick and Mickey Price
 Ruth Carol Fund, Inc.
 David D. Smith Family Foundation
 Women's Hospital Foundation

LEADERS

Jeanne and Kurt Aarsand
 Anonymous (3)
 Nancy and Preston Athey
 Robert and Susan Aumiller
 Ellen and Ed Bernard
 The Bond-Burdette-Tompkins Family
 The Bozzuto Family
 Sana and Andy Brooks
 Brown Advisory
 Drs. Tracey and John Chessare
 Gary I. Cohen, M.D.
 Howard P. Colhoun Family Foundation
 Dr. Mary Louise Z. Collins and Mr. Carville B. Collins
 Valerie P. Davis
 Mrs. Betty H. Dempster
 Mary and Dan Dent Family Fund
 The J.I. Foundation-Jane and Larry Droppa
 Charles C. Fenwick, Jr.
 Jerry and Michele Focas
 Donald A. and Linda J. Greenawalt
 Ben and Wendy Griswold

Caroline and Francis C. Grumbine, M.D.
 The Emmert Hobbs Foundation
 Frederick and Nancy Hudson
 Ro & Marius P. Johnson Charitable Legacy, Inc.
 Dr. Victor and Marie-Louise Khouzami
 Mangione Family Foundation
 Maryland Hospital Association, Inc.
 Ms. Jocelyn P. McCausland
 Ashton and Rebecca Newhall
 T. Rowe Price Foundation, Inc.
 Riggs, Counselman, Michaels & Downes, Inc.
 George Roche
 Brian and Mary Jo Rogers
 Herman & Walter Samuelson Foundation
 Dr. and Mrs. John R. Saunders, Jr.
 Sodexo
 James and Jacqueline Stradtner
 Marion G. Thompson
 Robert A. Wright
 Philip A. Zaffere Foundation, Inc.

COMMUNITY SUPPORTERS

Delbert and Gina Adams
 Anonymous (2)
 Mrs. Daniel Baker
 Herbert and Joanne Belgrad
 Heidi Kenny-Berman, Esq. and Steve Berman
 James Earle and Laurie Beyer
 Dr. Melvin S. Blanchard and Dr. Erica N. Johnson
 Blavatt Glazer Cogan Foundation, Inc
 Board of Lady Managers of the Presbyterian Eye,
 Ear & Throat Charity Hospital

Mr. and Mrs. Frank Bonsal, III
 Wallace H. Campbell & Company, Inc.
 Drs. Paul and Shivaun Celano
 The Charlesmead Foundation
 Carol and Gordon Christmyer
 Mrs. Gaile Civiletti
 Terry and Jenny Coldiron
 Mr. and Mrs. Beverley C. Compton, Jr.
 Dr. Margaret A. Cyzeski
 Drs. Robert and Laura Donegan

DPR Construction
 Dr. Kelly Ellis and Mr. Shawn Ellis
 Dr. Roluando L. Falcón
 Dr. Kevin and Lisa Ferentz
 First National Bank
 Dr. and Mrs. John L. Flowers
 GBMC Medical Staff
 GBMC Ophthalmology Educational Foundation, Inc.
 Arnold & Deborah Gerber Family Foundation
 Peter J. Golueke Foundation Inc.
 Patricia S. Gordes
 J. Christopher Greenawalt, M.D. and Mr.
 Ronald J. Klemkowski
 Gregory Foundation Fund of Baltimore
 Community Foundation
 Dr. Charles A. Haile and Ms. Katherine Nelson
 Deborah L. Hebb, M.D.
 Hord Coplan Macht, Inc.
 Huether-McClelland Foundation
 Dr. Lilly and David Hunter
 Dr. JoAnn Z. Ioannou
 Ms. Rodica I. Johnson
 Johnson, Mirmiran & Thompson
 Dr. Brian and Melissa Kaplan
 Dr. Kimberly Kesler O'Rourke and Mr. Brendan O'Rourke
 Pedie and Robert Killebrew
 Ken and Nancy Klueh

Dr. Stewart and Carol Koehler
 Dr. Theda C. Kontis and Dr. David E. Tunkel
 Judy and Peter Blum Kovler Foundation
 KPMG, LLP
 Tim and Frances Krongard
 Sarellen and Dr. Marshall Levine
 Shirley Z. Lewis
 Thomas H. "Tuck" Maddux, III
 Susan F. Martielli
 Glenn R. Martin and J.W.Y. Martin, Jr.
 State of Maryland
 Stacey and Kenneth McGreevy
 Dr. and Mrs. James H. Mersey
 Tony and Deanna Milando
 Charles A. and Lois H. Miller Foundation
 Patricia J. Mitchell
 Mrs. Diane Moniuszko
 Robin Motter-Mast, D.O.
 Mrs. Rebecca B. Mowbray
 J. William Murray
 Dr. and Mrs. Geoffrey Neuner
 Lynne and Tom O'Donnell
 Dr. Robert and Patricia Palermo
 Anna-Maria and Ray Palmer
 Richard S. Reynolds Foundation
 Dr. W. Anthony and Jeanne Riley
 Dr. and Mrs. Francis Rotolo

Dr. Lauren A. Schnaper and Dr. James Carlton
 Stephen and Elizabeth Scott
 Dr. Howard and Barbara Siegel
 Mrs. Lydia Hoover
 Alan and Judith Tapper
 Steven A. Thomas, Esq. and Audrey Thomas

Faith Thomas, Esq. and Nathaniel Thomas
 Drs. Robin and Harold Tucker
 Dr. Ron and Lissen Tutrone
 The Volker Family
 Mr. and Mrs. Michael E. Yaggy, Esq.

FRIENDS

@Eaze Restoration
 1919 Investment Counsel
 John P. Abosch
 Mr. and Mrs. Lowell E. Abramson
 Ms. Lorretta Adams
 Adler Display, Inc.
 Dr. James J. Albrecht
 Dot Aldrich
 Ms. Gay Alston
 Children of Alice and Gene Schreiber Fund
 Anonymous (19)
 Theresa Archambault and John Poyer
 Ms. Dianna Arenson
 Ms. Carol Armon
 Charlene A. Arrington
 Karol and Owen Ashbrook
 Gordon and Holly Ashby
 Amanda Austin
 Ms. Carmen Baeza
 Anne Bailliere
 Calvin and Lidia Baker
 Nancy R. Baker
 Baltimore County Employees Federal Credit Union
 Kim and Jeff Bank
 Ms. Enid Bank
 Mr. Andrew Bank
 Mr. Richard Banks
 Mrs. Ingrid Baramki
 Dr. David Baranano
 Mr. Thomas G. Barlow
 Sharon M. Barnes
 James E. Baronas, M.D.
 Linda R. Barron
 Allan and Judith Barta
 Mr. Philip Barta
 Mrs. Mary Ellen Barthelme
 Mr. Charles Batzer
 Mr. Matt Baum
 Joseph E. Baum
 Ms. Jeanne Bayer
 Mrs. Annyce Baylin
 Dr. Sheldon and Arlene Bearman

Terry and Jim Beauchamp
 Bonnie Becker
 Dr. and Mrs. George Bedon
 The Benevity Community Impact Fund
 Ann Marie and Charles Bengel
 Mr. and Mrs. Roger J. Bennett
 Jo Ann Bennett-Carter
 Ms. Ellen Berenholtz
 Dr. and Mrs. Joel Berg
 Jason Michael Berman
 Ms. Leslie G. Berman
 Mrs. Rosemary J. Berry
 Ms. Brenda Bethke
 Mr. Mark Biagi
 Daniel and Sherry Billig
 Deborah G. Bittar, M.D.
 Ms. Cindy Blair
 Mr. Shawn Blair
 Pete and Gail Blauvelt
 Dr. Joan and Hon. Charles Blomquist
 Dr. and Mrs. Sheldon Bloom
 Elizabeth Bloom
 Mrs. William Fownes Blue (Katherine B. Blue)
 William Fownes Blue
 Mr. James D. Blum
 Mrs. Barbara Blumberg
 Mr. Mike Bolz
 Paula and Frank Bonomo
 Monique and Ira Booker, Jr.
 Donna and Paul Bookstein
 Mr. and Mrs. George M. Bosley
 Mr. Earl Boston
 Boston Brothers Auto Repair
 John Bostwick
 Mr. and Mrs. William A. Boykin, IV
 Mr. David Brady
 Dr. Mark E. Branon
 Dr. and Mrs. David Braver
 Ms. Andrea R. Breault
 Mr. Herman Brecher
 Dr. and Mrs. Joel I. Brenner
 David and Gail Brierley

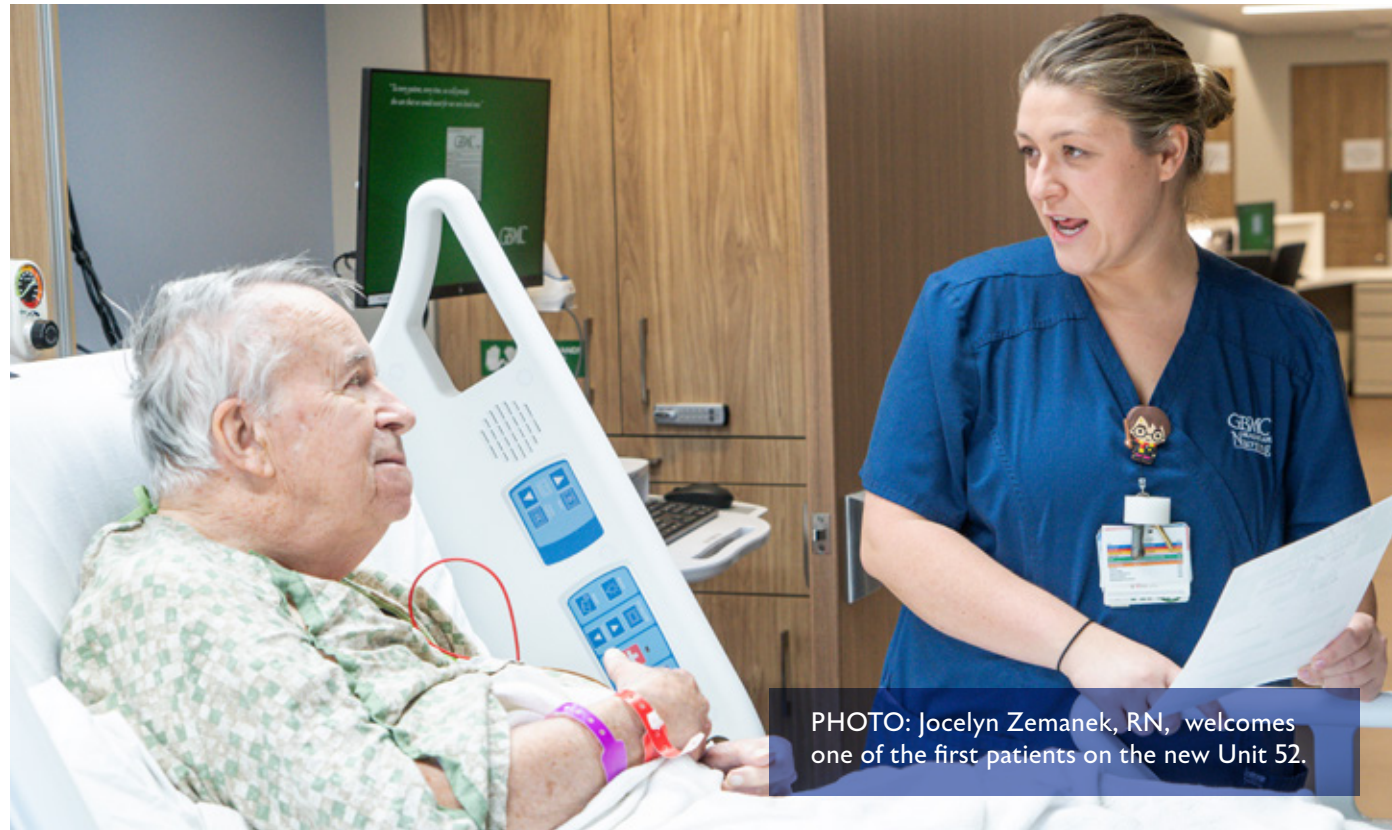

PHOTO: Jocelyn Zemanek, RN, welcomes one of the first patients on the new Unit 52.

Ms. Lorene G. Brocius
 Mrs. Linda Brock
 Brodie Management Inc
 Mr. Sean Brondi
 Claudia and Paul Brookes
 Christine P. Brown
 Eddie C. and C. Sylvia Brown
 Sewell A. Brown, III
 Sandra C. Brown
 Mr. and Mrs. Ronald Brown
 Mr. Christopher M. Brown
 Dr. Frona Brown
 Howard S. Brown
 Mr. and Mrs. Maurice Brown, Jr.
 Mr. and Mrs. David E. Buchoff
 Elizabeth M. Buck
 David W. Buck Family Foundation, Inc.
 William and Brooke Buppert
 Ms. Sue Burke
 Mr. William D. Burrows
 Mr. and Mrs. Angus Burton
 Mr. Rolando Cabanlit
 Darcy Cahill
 Joshua & Nicole Campbell
 Mr. Henry Campbell
 Phyllis Campbell
 Carolyn and Marco Candiello
 Sharon and Irvin Caplan
 Blake Caplan
 Ms. Patricia Carlson
 Mr. and Mrs. Claiborn M. Carr III
 Ms. Beverly B. Carter
 Ms. LaQuantray Carter
 Ms. Annalee Cary
 Mr. Albert Casas
 Rona and Edward Casel
 Patricia and James Caudle
 Mechanic Evaluation and Certification for Healthcare
 The Kansas City Alumni Chapter of
 Kappa Alpha Psi Fraternity
 Ms. Jayne Charles
 Ms. Martha B. Chartrand
 Mr. Rodney Cherry
 Dr. Anthony A. Chico III
 Big Bethel AME Church Chorale
 Ms. Candy E. Ciamillo
 Ms. Adrean Clawson
 Pamela Cohen
 Ms. Rhoda Cohen
 Susan Cohen
 CohnReznick LLP
 Mr. and Mrs. James A. Cole
 Judi Coleman
 Ms. Betsey Collins

Anchor Capital Management Company LLC
 Gail Compton
 Mr. James Conley
 Consolidated Construction Services, Inc.
 Ms. Charlene C. Cook
 Gail and Warren Cooper
 Mr. and Mrs. Joseph A. Cooper
 Mr. Brandon Costantino
 Ms. Zolita Courter
 Dr. John A. Covington and Dr. Claire M. Weitz
 Mr. Robin R. Cox
 Dr. Mary Craig-Buckholtz
 Ms. Mary Crenson
 Mr. Steve Cress and Ms. Jennifer Jobson
 Ms. Kathleen Crews
 Tim and Denise Crockett
 Ann and Robert Croom
 Ms. Jessica Cross
 Cross Keys Capital
 Nancy and Kenneth Cullison
 Mr. Ryan Curran
 Ms. Deborah Lynn Dale
 Ellen and Linwood Dame
 Ms. Janice Dansicker
 Ms. Shanay Davis
 Janell Davis
 Ms. Azucena S. Deborja
 Barbara A. Dee
 Mr. William T. Define
 Marion P. DeGross
 Thomas DeKornfeld, M.D.
 Mr. Frank Del Bianco
 Mr. Donald J. Delciello
 Mr. Cory DelRegno
 Ms. Elyse Demers
 Mr. Howard A. Demuth, Jr.
 John and Robin Denick
 Ms. Vira Jo Denney
 Mrs. Indira Devadas
 Kate and David Devan
 Ms. Melissa S. Diehl
 Dr. Karl W. and Kathy A. Diehn
 Mrs. Joanne Dielmann
 Doris B. Dietz
 Mr. Vincent Digiacomio
 Mr. Peter Dimitriades
 Mrs. Marguerite L. Dingle
 Mrs. Betsy S. Dixon
 Mr. and Mrs. P. Douglas Dollenberg
 Ms. Deborah Dopkin
 Robin Weiss and Timothy Doran Charitable Fund
 Ms. Florence Dorm
 Mr. and Mrs. Andrew H. Dotterweich, Jr.
 Michael and Jennifer Downs

Ms. Jaden Driessen
 Mr. Robert T. Dryden
 Judith and Ken Dunn
 C.I.E Department at Gilman School
 Sandra L. Eades
 Mr. Charles Edelen
 Mrs. Dora Ekiko
 Emil and Susan Elinsky
 Mr. Richard Ellingsworth
 Mr. Matthew J. Ellis
 Mr. Joseph S. Emmerich, Jr.
 Mr. Howard Epstein
 Mrs. Susan Erickson
 Ms. Lovella Eugenio
 Ms. Ann E. Eustace
 Alexa Faraday, M.D.
 Mr. Shawn Fassler
 Phyllis Felser
 Mr. Alf J. Fengler
 Mr. and Mrs. Thomas G. B. Finney
 Mr. and Mrs. Mike Fiorino
 Mrs. Christina Fitts
 Brian Fitzpatrick
 Dorothy A. Fitzpatrick
 Lynn and Daniel Flanigan
 Mr. and Mrs. Bruce W. Fleming
 Mrs. Jacqueline Floyd
 Mr. and Mrs. Guy Flynn
 Ms. Anna Follensbee
 Mr. and Mrs. Stuart Forchheimer
 Mr. Michael Ford
 Ms. Doris M. Ford
 The Rothschild Charitable Foundation, Inc.
 Mr. and Mrs. William Z. Fox
 Mr. David J. Frank
 Ms. Phyllis Frank
 Bob and Sherrie Frankel
 Phyllis Franklin
 Ms. Theresa L. Frankowski
 Kathleen P. Freeman
 Dr. Carter Freiburg and Mrs. Anja Freiburg
 Neal M. Friedlander, M.D. and Virginia K. Adams, Ph.D.
 Mr. H Russell Frisby, Jr.
 William F. Fritz, M.D.
 Mrs. Fran Fulford
 Dr. Joseph M. Fuscaldo
 Gallagher Evelius & Jones LLP, Attorneys at Law.
 Earl and Martha Galleher
 Mrs. Sonia Garcia
 Rob and Bonnie Garonzik
 Les and Roseann Gartner
 Mr. Nick Geffert
 Kathy Gelb
 Mr. and Mrs. Barry Gerskov



PHOTO (TOP): There are several places for families to gather in the Louis and Phyllis Friedman Building, including just outside the Women's Hospital Foundation Conference Center.

(BOTTOM): GBMC HealthCare President and CEO John B. Chessare, MD, MPH; Rebecca Stover, Director of Project Management; Stacey McGreevy, CPA, Executive Vice President and Chief Operating Officer; Paul Celano, MD, FACP, FASCO, Herman and Walter Samuelson Medical Director, Sandra and Malcolm Berman Cancer Institute; Michael Stein, MHA, FACMPE, Vice President of Clinical and Support Operations and Executive Director of Oncology Services; and Russell Sadler, Senior Director of Planning Construction and Energy at the Louis and Phyllis Friedman Building, in its early days of construction.

Leonard and Laura Getschel
 Ms. Khatereh Ghiladi
 Mary D. Gibson
 Shellye and Steve Gilden
 Edward and Barbara Gilliss
 Robin Gladstone
 Mr. Lowell Glazer
 Ms. Jane A. Glushakow
 Debbie Godfrey
 Myra and Burt Gold
 Mr. Donald Goldman
 Sheldon Goldseker
 Shelley Goldseker
 Dr. David and Mrs. Leslie Goldstein
 Anne Goldstein
 Mrs. Barbara Goldstein
 Dr. and Mrs. Harold Goll
 Mr. Ben Golueke
 Ms. Sandy Gordon
 Joe and Iris Gordon
 Ms. Amy Gos
 Mr. Raymond Grannas
 Mr. and Mrs. William Grant
 Ms. Denise Simmons Graves
 Anne Badger Gray
 Mr. Peter C. Green
 Mrs. Mary Jo Green
 Mr. Zach Green
 Mr. and Mrs. Andrew J. Grenier

Ms. Angela Gross
 Ms. Anne Gruber
 Dr. and Mrs. Lawson Grumbine
 Mr. Virender K. Gupta
 Mr. and Mrs. Allan J. Gushue and Family
 Mr. Richard Hackney
 Frank J. Hagan
 Ms. Sheila Hagan
 Mrs. Jean J. Hale
 Kimberly Hale
 Fred C. Hallahan, Jr.
 Ms. Sandra H. Hallameyer
 Carl and Karen Haller
 Ms. Karen Hamilton
 Ms. Brittni Hamilton
 John and Diane Handley
 Sandra C. Haney
 Ms. June Hankins
 Charlotte C. Hanna
 The Links Incorporated Harbor City (MD) Chapter
 Joe and Kathy Hardiman
 Bill and Lin Hardy
 Mr. and Mrs. Daniel A. Harrer
 Mr. Louis Edward Harris
 Rev. J. Joseph Hart and Mr. Michael L. Gottlieb
 Delores S. Harvey
 Dr. and Mrs. Howard Hauptman
 Mr. Maurice Haywood
 Mr. Jonathan Hazman

Ms. Rose Heath
 Ms. Elizabeth Heck
 Joy Heggie
 Mrs. Brenda Hejduk
 Fraser C. Henderson, Sr., M.D.
 Susan P. Henderson
 Ms. Pam Hendrick
 Ms. Rebecca M. Hergenroeder
 Leonard and Elaine Hertzberg
 Ann B. Hiban
 Nickie Hilbert
 Gina B. and Daniel B. Hirschhorn Fund
 Mr. and Mrs. Daniel Hirschhorn
 Ms. Beth Hitz
 Patricia Hodges
 Mr. Carl D. Hohenberger
 Angela Holderby
 Mr. Tim Holley
 Ms. Lucinda Holman
 Mr. Rodney Holt
 Ms. Julie Holzman
 Mr. Arnold J. Honkofsky
 Dr. Ruth Horowitz
 Ms. Patricia Horowitz
 Rivkah Horowitz, P.A.-C
 Mrs. Norma Houck
 John and Betty Ann Howard
 Howi Corporation
 Ms. Faith Hubbard
 Mrs. Deborah A. Hughes
 David and Harriet Hutzler Charitable Fund
 Mr. and Mrs. David A. Hutzler
 Ms. Harriet B. Hutzler
 David Hynson
 Richard Hynson, Jr.
 Susan L. Iglehart
 Dr. Mark and Julia Iguchi
 Sharon and Don Imwold
 Ms. Audrey Ingram
 Carolyn A. Insley
 Robert E. Jackson
 Sara Lee Jacobson
 Ms. Anne A. Jamison
 Mr. and Mrs. Thomas M. Jaschik
 Mrs. Ashley Jenoff
 Dr. Allison Jensen
 Cmdr. and Mrs. John C. Jeppi, USN (Ret.)
 Ms. Patricia C. Jessamy
 Harry S. Johnson, Esq. and Janet Thomas Johnson, Esq.
 Jamie and Kristin Johnston
 James E. Jones, Jr.
 Mr. Ian Jones
 Ms. Laurie A. Jones
 Mr. and Mrs. J. Christopher C. Justis, Jr.

Ms. Karen R. Kadar
 Mrs. Iris Kafka
 Ann H. Kahan
 Mr. and Mrs. Robert W. Kamps
 Mary Ellen and Leon Kaplan
 Mr. and Mrs. Kenneth Kaplan
 Mr. and Mrs. Marc Katz
 Linda and G. Arnold Kaufman Foundation, Inc.
 Mr. and Mrs. M. Scot Kaufman
 Brian M. Keelty
 Mark Brett Keller
 Rachel Keller
 Mrs. Kristen Kelley-Dobbs
 Mr. Christian Kellner
 Harry and Merritt Kenney
 Mr. and Mrs. E. Robert Kent Jr.
 Dr. Dan and Marlene Kessler
 Mr. Bertram M. Kestenbaum
 James and Vicki Keyzer
 Ms. Razia S. Khan
 Vaishali and Sunil Khushalani
 Dr. and Mrs. Alan L. Kimmel
 Patrick King
 Ms. Mary J. King
 Felicity Kirby
 Ronald J. Klemkowski
 Martha S. Klima
 Drs. Yuliya and Leonid Klopouh
 Sue Kohn
 Ms. Stacy Koutrakos
 Mr. John Kovacs
 Arthur Kovens
 Paul and Mary Anne Kowzan
 Ibikunle O. Koya, M.D.
 Ms. Helen L. Krulevitz
 Stephen P. Kuehn
 Rachel and Mark Ladenson
 Mrs. Lillian Laird
 Ms. Maureen B. Lanning
 Constantine Lanzi
 Mr. and Mrs. Charles H. Latrobe IV
 Barry and Betty Lavenstein
 Stephen and Abby Lazinsky
 Irvin I. Lazinsky
 Mr. Michael P. Leary
 Ms. Marjorie B. Ledford
 Franklin and Ava Lee
 Mary Kay LePage
 Ms. Emily S. Levenson
 Michael and Wende Levitas
 K & K Lewis Family Fund
 Kim and Keith Lewis
 Mr. Bowler Lewis
 Ray and Judy Lichty



PHOTO (LEFT): GBMC's Volunteer Auxiliary members run The Corner Shop. Its new home in the Louis and Phyllis Friedman Building is twice the size of the former shop.

(RIGHT): Dr. Kevin S. Ferentz and his wife, Lisa, in front of the relocated Kosher Hospitality Room, which they have supported for several years.

Ms. Jennifer Lieberman
 Hsiao-Hui Lin, M.D.
 Ms. Susan Lineberry
 Richard Link
 Robert U. Link III
 Dr. Fong W. Liu
 Brown, Goldstein & Levy LLP
 Loraine Lobe
 Bernard B. Lochte III
 Ms. Nancy P. Lohr
 Mr. Kenny Long
 Ms. Sarah E. Longson
 Mr. Sean Love
 Mr. Peter Lucas
 Mrs. Reesa Luger
 Gregory and Sharon Lukowski
 Kara M. Lundberg
 Kevin and Laurie Lusk
 Carole and Melvin Luterman
 Cantor Melvin Luterman
 Amy Macht and George Grose
 Mr. Clark F. Mackenzie
 Mr. Cory Magin
 Marilyn A. Malan
 Ms. Ann D. Malinowski
 Denny and Kathy Malone
 Joanne A. Mandato
 Mr. William A. Mangels
 John and Debbie Mangione
 Peggy N. Maple
 Mr. John Maroon
 Mr. Robert Marshall
 Ms. Cynthia L. Martin
 Ms. Sandra Martin-Sawyer
 Robert S. Maslin III
 Mr. Ronald L. Mason, Sr.
 Mr. David Mast
 Gerald H. Matson
 Mr. Edward S. Matsui
 Ms. Harriet Matthews
 Eric and Sharon May
 Ms. Deborah Maytin
 Jay and Lauren Maytin
 Sally and Calvert McCabe
 Linda W. McCleary
 McCleary Family Charitable Fund
 Ms. Danielle McCoy
 Mr. John S. McDaniel III
 Ms. Roxanne McDaniels
 Mr. Robert McDonald
 Mr. Robert D. McDorman, Jr.
 Dr. and Mrs. Philip R. McDowell
 Karen and Emmett McGee
 Ms. Victoria McGinty

Dr. and Mrs. Thomas A. McInnes
 Taieri McKenzie, M.D.
 Maureen McNeill
 John L. McShane
 Donald J. McWilliams
 Donald and Marie K. Meacham
 Mr. Allen Meacham, Jr.
 Ms. Ellen Mendelsohn
 Ms. Amy Metzger
 Mr. Scott Metzger
 Charles and Jane Meyer
 Mr. George S. Michaels
 Ms. Patricia C. Middlecamp
 Mr. and Mrs. Thaddeus A. Miksinski, Jr.
 Holly and Andrew Miller
 Mr. Ira D. Miller
 Geoffrey and Pamela Miller
 Mrs. Ellen B. Miller
 Linda and John Mills
 Christ Power Church & Ministries
 John S. Minkowski, M.D.
 Elaine Mintzes
 John O. Mitchell Family Charitable Trust
 Mr. and Mrs. Harry Mohr
 Dr. Allan and Cynthia Monfried
 Kimberly and David Montgomery
 Mr. and Mrs. C. Roland Moore
 Ms. Michelle L. Moore
 Rob & Linda Moore
 Mr. Emel Morden
 Bonnie B. Morgan
 Mr. Mark Morrill
 Judy and Rick Morrison
 Ms. Celeste L. Morrissey
 Mr. and Mrs. Jay I. Morstein
 Julie Morton
 Ms. Robin Morton-Cole
 Dr. Rekha Motagi and Mr. Prakash Motagi
 Ms. Karin Mottus
 Mt. Airy Liquors
 Lois C. Muhl
 Ms. Megan Mulcare
 Jill and Mike Mull
 Mr. Terrence Mulligan
 Ms. Jeannie M. Murphy
 Ralph Murphy
 Mr. Louis Myers
 Mr. Justin Myrowitz
 Ms. Veronica Nanni
 Ms. Jennifer Natale
 Mr. Stuart M. Nathan
 Mr. and Mrs. Paul Natkowitz
 Irvin and Diane Naylor
 Mr. and Mrs. Terry F. Neimeyer



Dr. and Mrs. John A. Nesbitt, III
 NextGen Foundation Charitable Trust
 Theresa Nguyen, M.D.
 Mr. August Nicaastro
 Patricia A. Nickerson
 Ms. Donna Niederhauser
 Mr. Romeo Noceja
 Ed and Marietta Nolley
 Northern Pharmacy & Medical Equipment
 Mrs. Barbara D. Olsen
 Ms. Lacey A. O'Neil
 Rebecca T. Orrick
 Robert L. Oster
 Dr. Robert and Joan Ottenritter
 Ms. Mildred Owens
 Mr. Richard Palarea
 Mr. James Palermo
 Ms. Kimberly K. Park
 Mr. Andrew G. Pataki
 Dr. Kruti Patel
 Mr. Lyle Patzkowsky
 Marilyn and Jack Pechter
 Ms. Sally Pelletier
 Mr. Irvin Peradilla
 Ms. Deborah W. Perkins
 Ms. Helene F. Perry
 Mr. Richard W. Perry
 Mr. David Perry
 Sheila Peterson
 Mr. Patrick C. Phelan
 Ms. Glenda Phelps
 Ms. Evelyn D. Phillips
 Lisa Pintzuk
 Christie C. Pistell
 Ms. Barbara Pitkoff
 Ms. Sylvia B. Piven

Mrs. Ellen Plant-Winer and Mr. Winer
 Mr. Richard R. Plummer
 Ms. Mary Kay Pogar
 Mr. and Mrs. Harry E. Pollock III
 Dr. and Mrs. James Porterfield
 Mrs. Phyllis Posner
 Mr. and Mrs. A. David Postal
 Maggie L. Potts
 Alvin Powers
 Ilene Powers
 Mr. Raymond Prizzi
 Mr. Wesley Pugh
 Ms. Julie Purnell
 Terry and Elizabeth Purvis
 Mrs. Rosemary Pyle
 Mary R. Rachinskas
 Mr. Daniel Radakovich
 Mr. Herman Ransom
 Ms. Janet Rasinski
 Mrs. Nancy Ratrie
 Anthony and Rosalie Read
 Mr. Rodney Reames
 Ronald and Sharon Rebbel
 Timothy and Julia Reda
 Mr. Arthur C. Redding
 Mr. and Mrs. George E. Reeder
 Shafer Family & Shafer Reilly WM
 Mr. C. William Reilly
 Ms. Helen Reilly
 Mr. and Mrs. William F. Reinoff, IV
 Renaissance Charitable Foundation
 Loretta and Eugene Reynolds
 Bernard and Amanda Rhee
 Mrs. Rosalind Rice
 George S. Rich Family Foundation
 Mr. J. Paul Rieger



PHOTO (TOP): The Family and Patient Respite room, named in honor of Nancy and Preston Athey, offers a quiet place to gather at a challenging time.

(BOTTOM): The John E. Savage Medical Library is equipped to support research by medical residents and community members alike.

Mr. Brian Riemer
 Reed Riley, M.D.
 Ms. Mamie Rippel
 Ms. Harriet Robbins
 Mr. and Mrs. Timothy F. Roberts
 Barbara L. Robinson
 Mrs. Rachel Robinson
 Rogers-Wilbur Foundation, Inc.
 Stan Rogosin
 John H. Rohe
 Mr. Timothy Rohrs
 Mrs. Melinda M. Rose
 Dr. Beryl J. Rosenstein
 Ms. Beth Roshel
 Ms. Brooke Roth
 Myra Rothbard and Jimmy Beam
 Harold Rottman
 Mrs. Patricia Roulhac
 Mr. Philip Rovner
 Mr. and Mrs. Howard Rovner
 Ms. Elisa Rowe
 Mr. Walter Royal III
 Ozella F. Ruppertsberger
 Ms. Darlene Ryan
 Ms. Judith S. Sachwald
 Mr. Russell Sadler
 Julia Sakinejad
 Theresa and James Sandkuhler
 Rebecca M. Sandler
 Ms. Carol Sandler
 Ellen and Wilmer Sauerbrey
 Ms. Lucy K. Saunders
 Ellen and Paul Saval
 Jeff and Cindy Saval
 Ms. Lindsay Savarese
 Bruce P. Sawyer
 Michael and Janet Scherr
 Mrs. Jessica Schlee
 Kenneth and Hester Schmidl
 Leroy M. Schmidt, M.D.
 Mr. and Mrs. Michael G. Schoeffield
 Schoenfeld Insurance Associates, Inc.
 Mitchell and Theresa Scholtes
 Mr. and Mrs. Sanford D. Schreiber
 Brenda A. Schuette
 Mr. Anthony Schuster
 Dr. Tracie Schwoyer-Morgan
 Mr. Donald E. Scott
 Dr. and Mrs. William Scovill
 Scripps Howard Foundation
 Ms. Danielle Sealy
 Ms. Kathleen A. Sears
 Ms. Diane L. Seeger
 Ms. Raychyl Segovia

Ms. Shirley C. Selby
 Dr. Michael and Beth Sellman
 Ms. Barbara Shack
 Ms. Nancy L. Shackelford
 Greg Shaffer
 Drs. Tanvi and Anup Shah
 Mrs. Donna Shapiro
 Steven D. Sharar and Leslie Salgado-Tamayo
 Mr. Bradford V. Sharpless
 Harvey and Eileen Shear
 David and Angela Sherman
 Dr. Kim Shifren
 Joy Shillman
 Norman Shillman
 Mrs. Nancy M. Shinn
 Ms. Denise Shipley
 Mr. Michael Shirk
 Mary F. Shock
 Candida Smallwood Shumake
 Ms. Hannah Siaurusaitis
 Corinna Sibiski
 Ms. Christine Silos
 Stuart O. Simms, Esq.
 Ms. Beverly Simms
 Keith Simpler
 Mrs. Rita Siwinski
 Mr. Stephen Siwinski
 Mr. John Skinner, Jr.
 Ms. Deborah Sloan
 Robert H. Slonitz
 Mr. and Mrs. Stuart A. Smith III
 Fran and J. Duncan Smith
 Dr. Frederick G. Smith and Dr. Vanessa Paterakis Smith
 Janis Farley Smith
 Jimmy and Donna Smith
 Albert and Elizabeth Smith
 Ms. Shelbi Smith
 Barbara Smith
 Mr. and Mrs. George Smith and Family
 Mr. Clifford E. Smith
 Ms. Josephine Smyth
 Mary and John Snead
 Ms. Iris S. Sochol
 Jerry and Lisa Sopher
 Ms. Karen Sorensen
 Mrs. David Speesler
 Mr. and Mrs. Gerald T. Stanewick
 Mr. Eugene J. Stanton III
 Ms. Rosalie Starchok
 Anne Steber
 Mrs. Bonnie B. Stein and Mr. Frank Stein
 Michael and Dana Stein
 Anne B. Stephanus
 Mr. Marvin Stern

Ms. Laura Stern
 Mr. Moses Stevens
 Mr. and Mrs. Herbert L. Stiff
 Mrs. Rebecca Stover
 Ms. Robin Streidel
 Mr. John Stritehoff
 Mary Stumbroski
 Mr. and Mrs. Henry J. Suelau
 Mrs. Melissa Sugar
 Dr. Janet S. Sunness and Dr. Fred B. Sunness
 W. Scott Supplee, M.D.
 Mr. and Ms. Robert H. Swindell, Jr.
 Mr. and Mrs. Alan Swirnow
 Mrs. Carolyn Syphax-Young
 Systcom, Inc.
 Mr. Gary E. Talles
 Mr. James A. Tambling
 Dr. Mei Tang and Lai-Xi Wang, Ph.D.
 Christine Tapley
 Mrs. Susan Taylor
 Ms. Katlyn Taylor
 Mrs. Patti Taylor
 Elias Taylor, Ph.D.
 Christina Taylor
 Kimberly Taylor
 Ms. Cathy Teixeira
 Ann B. TenHoopen
 Craig Terkowitz and Ruth Berman
 The Patocs Foundation
 J. Richard and Joan Thomas
 Mrs. Jennefer J. Thomas
 Ms. Octavia T.M. Thomas
 Patricia Thompson
 Dr. and Mrs. John T. Thompson
 Ms. Maria Tilley
 Pamela and John Tischinger
 Mrs. Ann Tischler
 Kazuko N. Togo
 Mary Jean & Oliver Travers Foundation
 Mr. Joshua Treem
 William C. Trimble, Jr.
 Mrs. Janet Trosch
 Jack Tucker and Allison Witow
 Tameka Tunstall
 Ms. Laurie Turck
 Joel A. Turner, M.D. and Jennifer Heller, M.D.
 Mrs. Joyce H. Turnipseed
 Ralph and Margaret Uebersax and Family
 J. Richard Uhlig
 Dr. John C. and Emily M. Ulrich
 Ms. Maria B. Valdez
 Mr. Joseph Valentine-White
 Mrs. Morgan Varley
 Hutch and Susan Vernon

Mr. Charles E. Vieth
 Village Management, Inc.
 Mr. Christian Virgil
 Mr. James Voshell
 Mr. John B. Wachter
 Mrs. Laurie Wagerman
 JaRee Walker
 Terry and Kathy Walsh
 Drs. Henry and Joan Wang
 Mrs. Ann Warfield
 Joseph Warnecker
 Katharine M. Washburne
 Harold and Erlene Washington
 Ms. Kita Brown Watkins
 Ms. Sally Watsic
 Ms. Joann Weber
 Mr. and Ms. Joseph W. Weber
 Ms. Daijah Wedington
 Mr. and Mrs. Sandy Weeks
 Ms. Helene S. Weinstein
 Jay and Diane Weiss
 Mr. Michael Wells
 Ms. Kristin Wenderoth
 Ms. Crystal West
 Mr. Nicholas White
 Dr. Diana Whitehead
 Mr. and Mrs. G. William Whiting
 Dr. and Mrs. Charles Wilkinson
 Mary and David Williams
 James W. Williams and Susan M. Miller

JoAnne K. Wills, M.D.
 Arthur Wilner Foundation
 Ms. Christine Wilsey
 Mr. and Mrs. Charles Wilson
 Mr. Benjamin F. Wilson
 Jim and Maureen Wilson
 Bob and Nancy Windsor
 Jeaneen B. Wingate
 Ms. Shirley Wingate
 Mr. Aaron Wise
 Mr. and Mrs. Ralph B. Wismer
 Ms. Bethany Wolinski
 The Wollman Family
 James and Robin Wood
 Mr. Alex Wood
 Sandra A. Woodring
 Ms. Cynthia Woycke
 Mr. and Mrs. Stephen G. Wright
 Ms. Frances J. Wrzesien
 Dr. Chang Xia
 Mr. Qianhui Xu
 Roger and Kristin Young
 Mr. Stephen Zaccari
 Dr. and Mrs. Ari Zaiman
 Mrs. Pamela P. Zavitz
 Ms. Ethel Zelenske
 Mr. and Mrs. Stanley Zerden
 Ms. Cecilia Zheng
 Colleen Zinkand



PHOTO: Clinical team members gather to prepare to accept the first patients.

GBMC HEALTHCARE BOARD OF DIRECTORS

Delbert L. Adams
 Robert Aumiller
 Heidi Kenny-Berman, Esq.
 Monique Booker
 John B. Chessare, MD, MPH (*President & CEO*)
 Timothy F. Doran, MD
 Christina Fitts
 Jerry D. Focas, Esq. (*Secretary*)
 J. Christopher Greenawalt, MD (*Vice Chief of Staff*)
 Frederick M. Hudson
 Harry S. Johnson, Esq.
 Leon Kaplan
 Timothy L. Krongard (*Co-Vice Chair*)
 Anthony V. Milano

Patricia J. Mitchell
 Robin Motter-Mast, DO (*Chief of Staff*)
 Bernard Rhee
 John R. Saunders, Jr., MD
 Stephen T. Scott (*Treasurer*)
 Michelle Siri, Esq.
 Devon Smith, DVM
 Bonnie B. Stein
 James B. Stradtner (*Co-Vice Chair*)
 Faith E. Thomas, Esq. (*Chair*)
 Steven A. Thomas, Esq.
 Alexis "Lucky" Thompson
 Marion G. Thompson

PHILANTHROPY COMMITTEE

Delbert L. Adams
 Robert Aumiller (*Treasurer*)
 Heidi Kenny-Berman, Esq. (*Chair*)
 Robert Brookland, MD
 John B. Chessare, MD, MPH
 Jenny Coldiron
 Carville Collins, Esq.
 Beverley Compton, Jr.
 Marilyn Davis (*Secretary*)
 Charles C. Fenwick, Jr.
 Jerry Focas, Esq.

Neal Friedlander, MD
 Yuliya Klopouh, PharmD
 Kevin Manning, PhD (*Gilchrist Board of Directors*)
 Don Scott
 Tanvi Shah, MD
 Devon Smith, DVM
 Bonnie Stein
 Faith E. Tomas, Esq.
 Alexis "Lucky" Thompson
 Joan Wang, MD

PHILANTHROPY STAFF

Jenny Coldiron - *Vice President of Philanthropy*

Rachel Ladenson - *Senior Director of Development*

Ericka Dixon - *Development Associate*

Maureen McNeill - *Director of Major Gifts*

Samantha Gendler - *Senior Director of Brand Development*

Celeste Morrissey - *Executive Assistant*

Margaret Harley - *Director, Prospect Research & Donor Analytics*

Meg Ryan - *Manager of Stewardship and Donor Relations-Analytics*

John Jeppi - *Senior Director of Principal Gifts*

Kate Thorne - *Senior Director of Philanthropic Engagement*

Claudia Keenan - *Senior Director of Leadership Giving*

Morgan Varley - *Director of Annual Fund & Special Events*

Annual Schedule of Gifts

GBMC FOUNDATION FOR FISCAL YEAR 2023

SOURCE OF GIFTS:

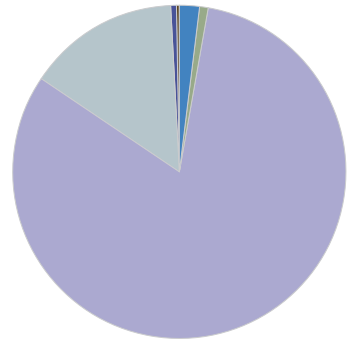

	CASH	PLEDGES	TOTAL
Corporations	\$379,558	\$21,402	\$400,960
Estates	74,385	33,847	108,232
Foundations	1,569,480	10,271,450	11,840,930
Individuals	1,198,568	940,886	2,139,454
Organizations	39,604	61,401	101,005
Trusts	15,088	0	15,088
	\$3,276,683	\$11,328,986	\$14,605,669

PER 6/30 AUDITED FINANCIALS

	CASH	PLEDGES	TOTAL
Unrestricted	\$267,956	\$ 0	\$267,956
Temp Restricted	2,928,181	8,948,647	11,876,828
Perm Restricted	80,546	2,280,339	2,360,885
	\$3,276,683	\$11,228,986	\$14,505,669

ALLOCATION OF GIFTS:

	CASH	PLEDGES	TOTAL
Capital	\$536,727	\$6,641,017	\$7,177,744
Endowment	80,546	2,280,339	2,360,885
Program	2,391,454	2,307,630	4,699,084
Unrestricted	267,956	0	267,956
	\$3,276,683	\$11,228,986	\$14,505,669

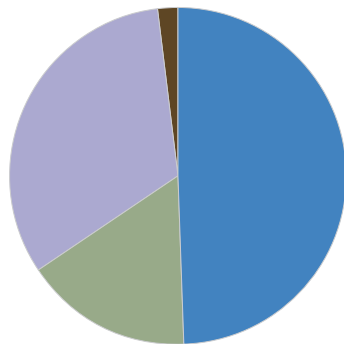

COST PER DOLLAR RAISED: \$0.15

GBMC HEALTHCARE



GBMC

HEALTHCARE

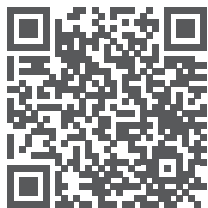

To learn more about giving to GBMC or to make a contribution, please visit [GBMC.org/give](https://gbmc.org/give), contact GBMC Philanthropy at 443-849-2773, or scan this QR code.

Recognizing your generosity is important to us. Please use the contact information above or email us at philanthropy@gbmc.org to let us know if you have been listed incorrectly.

6701 N. Charles St. Towson, MD 21204